



HOLLAND IMPORTS

50 YEARS

1973-2023

HOLLAND IMPORTS

WINTER

CATALOG

THE WINTER LINEUP IS HERE

SHOPRO

NEW LIGHTING

BLACKSPUR

NEW GEAR

TRAILBLAZER

GEAR UP. EXPLORE MORE

2026



HOLLAND IMPORTS

50
YEARS

1973-2023

OUR STORY



For over 50 years, Holland Imports has helped Canadians complete thousands of projects — both on the job site and at home — through its wide selection of quality tools, hardware, seasonal products, and accessories. Our longevity has earned us the trust and respect of our customers and manufacturers alike.

We have come a long way since our establishment in the early 1970s as an independent hardware store in British Columbia. We now offer more than 25,000 items everyday across many categories in a multitude of brands and price points. We work with end-users and hundreds of factories to continuously develop and launch new products; and we have been able to complement our programs in Hardware, Garden, Christmas, and Outdoor Lifestyle, with an assortment of Seasonal Winter Products. Throughout our growth, we remain family-owned and are firmly committed to creating value for our customers through the quality of our brands, excellent customer service, and competitive pricing.

As we move forward, we are confident that our deep experience in this sector, our hands-on approach, our drive to always do better, and our integrity will be the reasons why customers can count on Holland Imports.

SHOPRO[®]

PROFESSIONAL

Featuring new designs and advanced lighting technology, SHOPRO Professional heavy-duty work lights deliver powerful, reliable illumination for demanding jobsites. Built with durable construction and versatile setups, these lights offer improved performance, wider coverage, and dependable operation for construction, maintenance, and industrial applications.







Designed for worksites, garages, and jobsite environments, this 360° LED area light delivers bright, uniform illumination for large work areas and enclosed spaces. Adjustable output levels allow light intensity to match the task, while cordless battery operation provides flexibility where power is not available. The wide base ensures stable placement on floors and work surfaces, and the compact design makes it easy to transport and position. Built with durable materials and weather-resistant protection, this light provides dependable performance for construction, maintenance, and service work.

NEW

360° POWERCORE CORDLESS LED WORK LIGHT - 5,000LM

- **360° Area Illumination:** High-output LED lighting with 1250 / 2500 / 5000 lumen settings for adjustable jobsite brightness.
- **Wide Jobsite Coverage:** 360° light distribution provides uniform lighting for work areas, rooms, and enclosed spaces.
- **Multi-Level Brightness Control:** Low / Medium / High modes allow light output to be adjusted based on task requirements.
- **External Tool Battery Power:** Operates with 18V cordless tool batteries (not included) for flexible jobsite power.
- **Multi-Brand Battery Compatibility:** Includes adapters for DeWalt®, Milwaukee®, Makita®, Bosch®, Metabo HPT®, and RIDGID® batteries (adapters included). No sponsorship or affiliation with third party brands suggested or implied.
- **Integrated USB Charging:** 5V / 1A USB output allows charging of mobile devices and small electronics.
- **Durable Jobsite Housing:** PC + nylon construction built to handle regular use on construction sites and workshops.
- **Weather Resistant:** IP44 rated protection helps resist dust and water spray.
- **Compact Portable Design:** Measures 13.6 in (34.6 cm) high for easy placement and transport.
- **Stable Base Mounting:** Wide base supports stable placement on floors, work surfaces, or temporary jobsite setups.

L002914 1/4
CASE

MULTI BATTERY
18V - 20V COMPATIBLE

ADAPTERS INCLUDED





1,200
LUMENS



NEW

CORDLESS LED PIVOT HEAD SPOTLIGHT - 1,200LM

- **Multi-Mode Illumination:** Provides 650 / 750 / 800 / 1200 lumen outputs with selectable flashlight, spotlight, floodlight, and full light modes.
- **Pivoting Light Head:** Adjustable head directs the beam for inspection work, task lighting, and focused illumination.
- **Dual Beam Design:** Central LED spotlight with surrounding SMD LED ring provides both focused and wide-area lighting.
- **External Tool Battery Power:** Operates with 18V cordless tool batteries (not included) for flexible jobsite power.
- **Multi-Brand Battery Compatibility:** Includes adapters for DeWalt®, Milwaukee®, Makita®, Bosch®, Metabo HPT®, and RIDGID® batteries (adapters included). No sponsorship or affiliation with third party brands suggested or implied.
- **Durable Jobsite Housing:** PC + TPR construction provides impact resistance and improved grip.
- **Lightweight Handheld Design:** Weighs approximately 1.2 lb (540 g) for comfortable handheld operation.

L002950

1/12
CASE

MULTI
18V - 20V **BATTERY**
COMPATIBLE

ADAPTERS INCLUDED

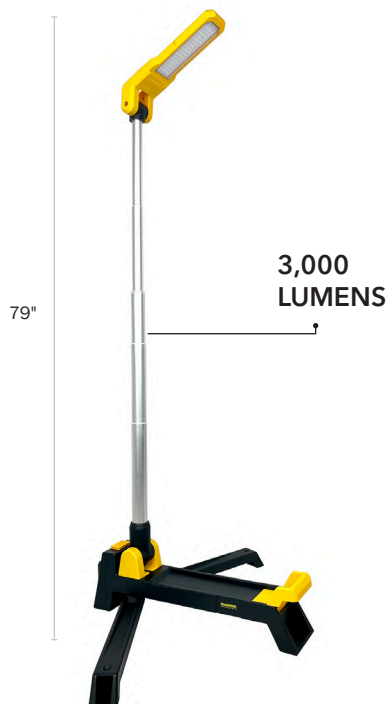

79"

3,000
LUMENS



21"

NEW

CORDLESS LED POWERPIVOT FOLDABLE WORK LIGHT - 3,000 LM

- **High Output Illumination:** Provides up to 3000 lumens with selectable 1500 / 3000 lumen settings for adjustable jobsite lighting.
- **Adjustable Pivot Light Bar:** Folding light bar pivots to direct light where needed for task lighting, inspection work, or area illumination.
- **Multi-Color Temperature Lighting:** Selectable 3000K / 4000K / 6500K lighting for warm, neutral, or daylight output.
- **Stepless Brightness Control:** Supports continuous dimming for precise light adjustment during use.
- **External Tool Battery Power:** Operates with 18V cordless tool batteries (not included) for flexible jobsite power.
- **Multi-Brand Battery Compatibility:** Includes adapters for DeWalt®, Milwaukee®, Makita®, Bosch®, Metabo HPT®, and RIDGID® batteries (adapters included). No sponsorship or affiliation with third party brands suggested or implied.
- **Folding Compact Design:** Light bar folds flat for easier storage and transport between jobsites and a carrying bag is included.
- **Durable Jobsite Housing:** PC construction built to withstand regular jobsite use.

L002940

1/4
CASE

MULTI
18V - 20V **BATTERY**
COMPATIBLE

ADAPTERS INCLUDED



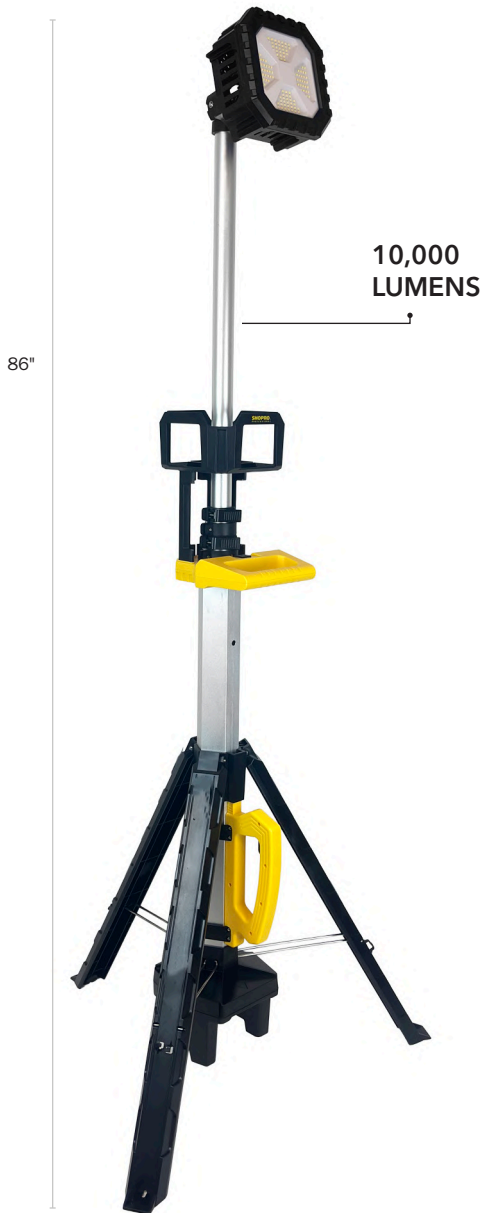

Designed for worksites, garages, workshops, and service environments, this cordless LED tripod work light delivers powerful wide-area illumination for demanding tasks. The adjustable tripod stand extends for elevated lighting coverage while remaining compact for transport and storage. High-output LEDs provide bright, consistent light to illuminate large work areas, job sites, and outdoor projects. Multiple brightness settings allow users to adapt light output for different tasks and conditions. With durable jobsite construction, cordless battery compatibility, and stable tripod support, this light provides dependable lighting for construction, maintenance, and emergency applications.

CORDLESS LED TRIPOD WORK LIGHT - 10,000LM

- **10,000 Lumen Output:** High-output LED provides strong worksite lighting with 5500-6000K daylight colour temperature.
- **COB LED Light Source:** Produces wide, even illumination for work areas, garages, and jobsite tasks.
- **4 Lighting Modes:** High, Medium, Low, and Turbo mode for adjustable brightness based on the task.
- **Multi-Brand Battery Compatibility:** Works with most third-party 18V-20V batteries including DeWalt®, Milwaukee®, Makita®, Bosch®, Metabo HPT®, and RIDGID® (adapters included). No sponsorship or affiliation with third party brands suggested or implied.
- **Adjustable Tripod Stand:** Extends up to 5 ft for elevated lighting coverage across work areas.
- **Foldable Design:** Collapses to 40 in for easier storage and transport between jobsites.
- **Durable Construction:** PC, ABS, and aluminum housing built for workshop and jobsite environments.

L002924 1/2
CASE



MULTI 18V - 20V		BATTERY COMPATIBLE
ADAPTERS INCLUDED		
MILWAUKEE	DEWALT	
BOSCH	MAKITA	
METABO HPT	RIDGID	





**ROTATABLE COB LED CORDLESS WORK LIGHT-
5,000LM**

- **Worksite Applications:** Suitable for worksites, garages, outdoor tasks, and emergency lighting.
- **Multi-Brand Battery Compatibility:** Works with most third-party 18V-20V batteries including DeWalt®, Milwaukee®, Makita®, Bosch®, Metabo HPT®, and RIDGID® (adapters included). No sponsorship or affiliation with third party brands suggested or implied.
- **Adjustable Light Panels:** Center panel rotates 180°. Side panels adjust 360° vertically and 180° horizontally for directional lighting coverage.
- **Tripod Mount Compatible:** Threaded base allows secure mounting on a tripod stand (tripod not included).



L002922

1/12
CASE

MULTI BATTERY
18V - 20V COMPATIBLE

ADAPTERS INCLUDED



LED CORDLESS WORK LIGHT - 3,000 LM

- **Worksite Applications:** Suitable for worksites, garages, outdoor tasks, emergencies, and roadside assistance.
- **Multi-Brand Battery Compatibility:** Works with most third-party 18V-20V batteries including DeWalt®, Milwaukee®, Makita®, Bosch®, Metabo HPT®, and RIDGID® (adapters included). No sponsorship or affiliation with third party brands suggested or implied.
- **3 Brightness Levels:** High, Medium, and Low settings deliver up to 3000 lumens with 6000K daylight color temperature for clear illumination.
- **Lightweight Durable Housing:** ABS construction designed for portability and everyday jobsite use.
- **USB Output Port:** Built-in 5V / 1A USB port allows charging of phones and small devices.



L002920

1/12
CASE

MULTI BATTERY
18V - 20V COMPATIBLE

ADAPTERS INCLUDED



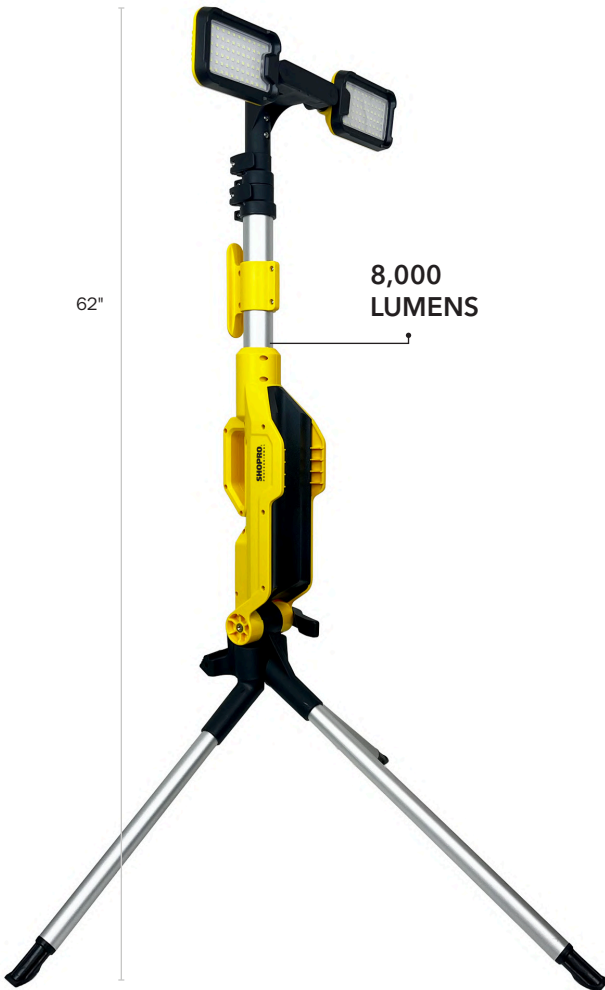

Built for demanding jobsites, workshops, and outdoor work areas, the DualBeam Compact Rechargeable LED Work Light delivers powerful, adjustable illumination wherever you need it. Dual LED panels and an extendable tripod provide wide, targeted lighting coverage, while the rechargeable battery and USB charging capability offer dependable portable power. Rugged construction and compact folding design make it an ideal lighting solution for professionals, contractors, and emergency use.

NEW

DUALBEAM COMPACT RECHARGEABLE LED WORK LIGHT - 8,000LM

- **High Output Illumination:** Produces up to 8000 lumens with selectable 100% and 30% brightness modes, plus flash mode for emergency visibility.
- **Long Beam Distance:** Bright LED output projects light up to 394 ft (120 m) for large work areas and outdoor use.
- **Dual Adjustable Light Heads:** Two independently adjustable LED panels provide wide coverage and allow light to be directed where needed.
- **Extendable Tripod Stand:** Adjustable tripod raises the light up to 5.2 ft (1.59 m) for elevated lighting and improved jobsite coverage.
- **Rechargeable Lithium Battery:** 4000mAh 18650 battery provides cordless operation with USB-C charging input.
- **Power Bank Function:** Integrated USB output ports allow charging of phones and other small devices on site.
- **Durable Construction:** PA66 housing with aluminum components built for regular jobsite use with IK07 impact resistance.
- **Weather Resistant:** IP65 rated protection helps keep dust and water spray out during outdoor work.
- **Portable Folding Design:** Tripod folds for transport and storage. Carry case included.
- **Compact Storage Size:** Folds down to approximately 27.5 in (69.8 cm) long for easier transport and storage.



L002960 1/4
CASE

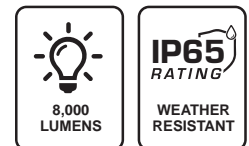

Designed for worksites, workshops, garages, and emergency situations, portable LED work lights provide bright, adjustable illumination wherever you need it. With dual power options, long-lasting battery life, and built-in USB charging, these lights offer unmatched convenience for both professional and personal use. Featuring rugged, weather-resistant construction, versatile mounting options, and customizable brightness levels, they deliver efficient, high-performance lighting for any job



**HYBRID LED TRIPOD
WORK LIGHT - 10,000LM**

- Perfect for construction sites, workshops, warehouses, industrial job sites, outdoor events, and emergency lighting
- **6-Light Modes:** Easily adjust between six brightness levels, delivering up to a max 10,000 lumens on AC power or 5,000 lumens max on battery.
- **Ultra-Bright & Wide-Area Coverage:** Delivers 10,000 lumens with two rotatable light heads, illuminating up to 2,150 sq. ft. (200m²) with 5500/6500K daylight brightness.
- **Dual Power Flexibility:** Runs on 120V AC mains power (100-240V, 50-60Hz, 90W) or a 16V 5200mAh rechargeable Lithium battery (40W).
- **Rechargeable & Long-Lasting:** Up to 2 hours of runtime on battery power and fully recharges in 3 hours for quick turnaround.
- **Compact & Adjustable:** Collapsible design folds to 35" x 7.5" x 4.5" and extends up to 7.5 feet for optimal lighting.
- **USB Power Output:** Features USB-A and USB-C output ports, allowing you to charge other portable devices directly from the light.
- 1.5m 16AWG cord, Type-C cable and Carrying bag included.

L002916 1/1
CASE

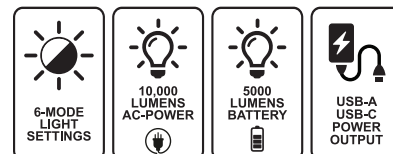



Designed for construction sites, road work, and large work areas, this balloon LED work light delivers powerful, uniform illumination with a high-output 20,000-lumen performance. The balloon diffuser provides soft, glare-free 360° lighting that reduces harsh shadows and improves visibility for crews working at night or in low-light conditions.

Mounted on an adjustable tripod stand for stable placement and elevated coverage, the light sets up quickly and provides reliable illumination across wide jobsite zones. Built for demanding environments with IP54 protection, it offers dependable lighting for contractors, emergency crews, industrial maintenance, and temporary outdoor work areas.

NEW

SITETOWER BALLOON LED WORK LIGHT WITH TRIPOD - 20,000LM

- **20,000 Lumen Output:** High-output LED lighting delivers wide-area illumination for large worksites and job areas.
- **Balloon Diffuser Light:** Provides soft, glare-free 360° illumination for even light distribution and reduced shadows.
- **High-Efficiency LED System:** SMD LEDs with RA >80 color rendering for accurate visibility and detail.
- **Adjustable Tripod Stand:** Heavy-duty tripod extends up to 1.5 m (5 ft) for elevated lighting coverage.
- **Durable Jobsite Construction:** Built for demanding work environments and frequent transport.
- **IP54 Rated Protection:** Dust and water resistance suitable for outdoor and jobsite use.
- **120V Plug-and-Play Power:** Standard 120V / 60Hz input with 3 m (10 ft) power cord included.
- **6500K Daylight Color Temperature:** Bright white light improves visibility for work areas and night operations.

L002945 1/2
CASE

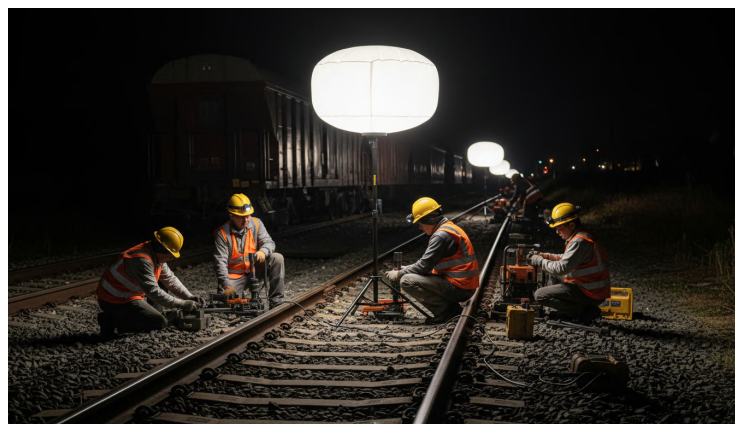



13,000 LUMENS LED CONSTRUCTION WORK LIGHT

- **Heavy-Duty Worksite Lighting:** Perfect for construction sites, workshops, garages, and indoor/outdoor job applications.
- **Ultra-Bright Performance:** Delivers up to 13,000 lumens with a 5000K daylight color temperature and 130LM/W efficacy for crisp, natural illumination.
- **Reliable Power Input:** Operates on AC100-277V, 50-60Hz for consistent, high-output lighting.
- **Daisy-Chain Capable:** Connect up to 9 lights (L002675) or 7 lights (L002676) for extended coverage across large areas.
- **Durable & Weather-Resistant:** IP64-rated construction withstands dust, splashes, and tough worksite conditions.
- **Portable & Practical Design:** Includes a foldable handle for easy carrying and storage, plus a 10' 16/3 SJTW cable for extended reach.

L002675 1/4
CASE



19,500 LUMENS LED CONSTRUCTION WORK LIGHT

- **Heavy-Duty Worksite Lighting:** Perfect for construction sites, workshops, garages, and indoor/outdoor job applications.
- **Ultra-Bright Performance:** Delivers up to 19,500 lumens with a 5000K daylight color temperature and 130LM/W efficacy for crisp, natural illumination.
- **Reliable Power Input:** Operates on AC100-277V, 50-60Hz for consistent, high-output lighting.
- **Daisy-Chain Capable:** Connect up to 9 lights (L002675) or 7 lights (L002676) for extended coverage across large areas.
- **Durable & Weather-Resistant:** IP64-rated construction withstands dust, splashes, and tough worksite conditions.
- **Portable & Practical Design:** Includes a foldable handle for easy carrying and storage, plus a 10' 16/3 SJTW cable for extended reach.

L002676 1/4
CASE





Designed for worksites, garages, workshops, and service environments, this rechargeable LED inspection light delivers bright, focused illumination for detailed tasks and tight workspaces. The flexible multi-position design allows the light to be used handheld, magnetically mounted, or positioned exactly where illumination is needed. Dual light sources provide both wide flood lighting and focused spot lighting for inspection and repair work. With rechargeable battery power, adjustable lighting modes, and durable jobsite construction, it provides reliable lighting for maintenance, inspection, and service applications.

NEW

RECHARGEABLE LED SERVICE INSPECTION LIGHT PRO

- **1,200 Lumen Output:** COB + LED light sources provide bright flood and focused inspection lighting.
- **Dual Light Source:** COB flood light and LED spot light for wide-area or directional illumination.
- **12in Flexible Gooseneck:** Adjustable neck allows precise light positioning in tight or hard-to-reach spaces.
- **Rechargeable Lithium Battery:** 4000mAh battery provides extended runtime for inspections and service work.
- **3 Selectable Color Temperatures:** Adjustable light tones for different work environments and visibility needs.
- **Magnetic Base:** Built-in dual magnets allow hands-free use on metal surfaces.
- **USB-C Charging:** Type-C input (5V / 2A) with charging cable included.
- **Durable Housing:** Aluminum and rubber construction with IK07 impact resistance.
- **Lightweight Design:** Approximately 300 g for easy carrying and handling during inspections.
- **IPX3 Weather Resistance:** Protection against light splashes for workshop and outdoor use.



L002980

1/40
CASE



1,200
LUMENS



MAGNETIC
BASE



USB-C
CHARGING



COB + LED
LIGHT



4-IN-1 LED CLAMP WORK LIGHT

- **3000 Lumen Output:** Three brightness levels with adjustable 2700K-6500K color temperature for task or ambient lighting.
- **Dual Power Operation:** Runs on a 7.4V 5000mAh Li-Ion battery or 120V AC power for continuous use.
- **Integrated Power Bank:** USB output allows charging of phones and small electronic devices.
- **Flexible Mounting Options:** Includes heavy-duty clamp, strong magnet, hanging hook, and 360° swivel head for versatile positioning.
- **Fast Charging:** USB-C charging (approx. 4 hrs) or AC charging (approx. 3 hrs) with 1.5 m extension cord included.
- **Durable Metal Housing:** Rugged construction built for workshop, garage, and jobsite environments.
- **Compact Folding Design:** Folds for storage and transport while maintaining stable positioning during use.

L002690 1/8
CASE

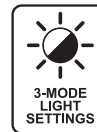

PORTABLE LED MULTIFUNCTION WORK LIGHT

- **3000 Lumen Output:** Three brightness levels (3000 / 1500 / 750 LM) with 5000K daylight color temperature for clear work lighting.
- **Durable Weather-Resistant Housing:** ABS construction with heat dissipation; dust- and splash-resistant for jobsite environments.
- **USB Charging Port:** Integrated 5V / 2A USB output for charging phones and small devices.
- **Long Runtime Battery:** Up to 8 hours of operation with approximately 4-hour recharge time.
- **Compact Portable Design:** Easy to carry for worksites, garages, outdoor tasks, and roadside assistance.

L002692 1/10
CASE

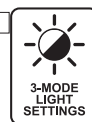



10,000 LUMENS ELITE LED WORK LIGHT

- **High Output LED Lighting:** Model L002682 delivers 10,000 lumens (70W) and Model L002680 delivers 6,500 lumens (48W) with 5000K daylight color temperature for clear worksite visibility.
- **Durable Weather-Resistant Construction:** Die-cast aluminum housing with protective coating and impact-resistant glass lens.
- **Efficient Heat Dissipation:** Rear fin-type heat sink improves cooling performance, keeping the unit cooler during extended operation.
- **Adjustable Light Positioning:** 360° vertical rotation and 90° tilt with quick-adjust angle knobs for precise lighting direction.
- **120V Power Connection:** 5 ft power cord with integrated AC outlet allows daisy-chaining up to 8 units for expanded lighting coverage.
- **USB-C Charging Port:** Built-in USB-C port provides convenient charging for mobile devices on the jobsite.

L002682 1/6 CASE



6,500 LUMENS LITE LED WORK LIGHT

- **High Output LED Lighting:** Model L002682 delivers 10,000 lumens (70W) and Model L002680 delivers 6,500 lumens (48W) with 5000K daylight color temperature for clear worksite visibility.
- **Durable Weather-Resistant Construction:** Die-cast aluminum housing with protective coating and impact-resistant glass lens for demanding jobsite environments.
- **Efficient Heat Dissipation:** Rear fin-type heat sink improves cooling performance, keeping the unit cooler during extended operation.
- **Adjustable Light Positioning:** 360° vertical rotation and 90° tilt with quick-adjust angle knobs for precise lighting direction.
- **120V Power Connection:** 5 ft power cord with integrated AC outlet allows daisy-chaining up to 8 units for expanded lighting coverage.
- **USB-C Charging Port:** Built-in USB-C port provides convenient charging for mobile devices on the jobsite.

L002680 1/6 CASE



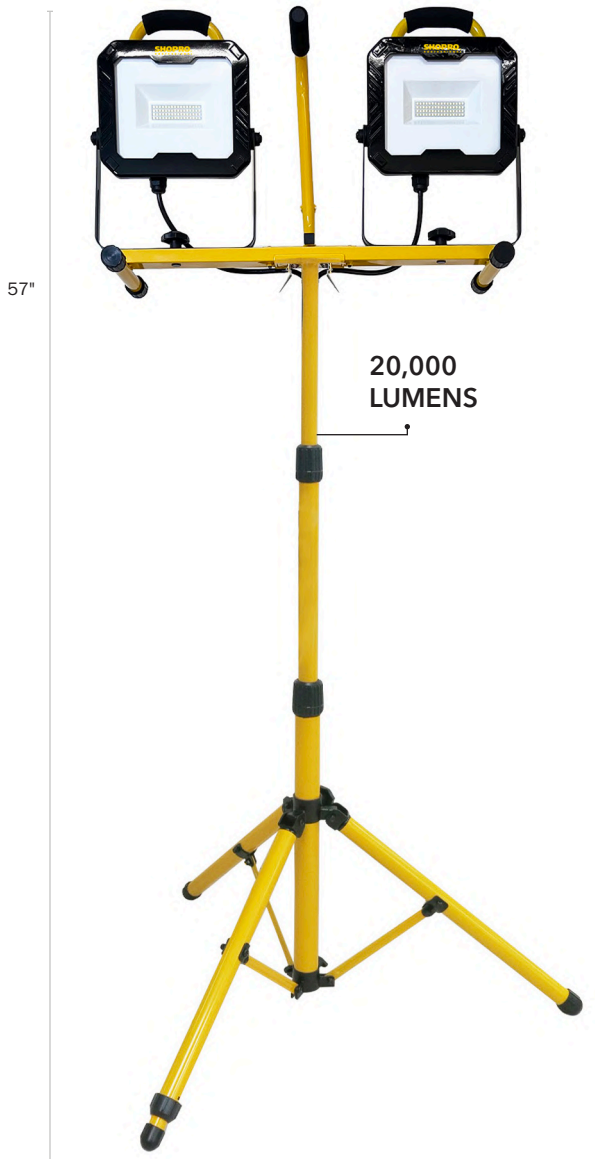

Designed for construction sites, warehouses, and large outdoor work areas, this high-output LED work light delivers powerful 20,000-lumen illumination with a 5000K daylight color temperature for clear visibility across wide jobsite areas. Adjustable light heads provide flexible coverage with 360° horizontal and 270° vertical rotation, and can be detached for independent use when needed. Mounted on a quick-adjust tripod stand, the light can be positioned from low task lighting to elevated area coverage. Built with a rugged die-cast aluminum housing, impact-resistant glass lens, and IP65-rated protection, it provides reliable performance for demanding worksites, emergency response, industrial maintenance, and temporary outdoor lighting.

20,000 LUMENS ELITE LED DUAL HEAD TRIPOD WORK LIGHT

- **20,000 Lumen Output:** High-output LED lighting with 5000K daylight color temperature for large work areas.
- **Adjustable Light Heads:** 360° horizontal and 270° vertical rotation with detachable heads for independent use.
- **Adjustable Tripod Stand:** Quick-release tripod extends from 1.9 ft to 4.8 ft for flexible lighting coverage.
- **Heavy-Duty Construction:** Die-cast aluminum housing with impact-resistant glass lens and polyester powder-coat finish.
- **IP65 Rated Protection:** Dust-tight and water-resistant for demanding jobsite environments.
- **120V Power Connection:** 5 ft power cord with integrated AC outlet allows daisy-chaining up to 8 units.
- **USB-C Charging Port:** Built-in USB-C port for charging mobile devices and small electronics.
- **2.5kV Surge Protection:** Integrated protection helps safeguard connected equipment from voltage spikes.

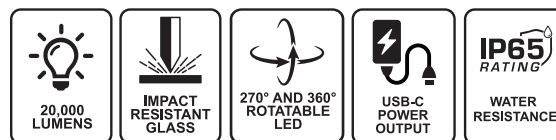

L002686 1/2
CASE





PORTABLE LED WORK LIGHT - 10W/900LM

- 30,000 Hours super bright LED life
- CCT: 6500K
- IP65 Rating weather resistant
- Sealed die cast aluminum housing
- Adjustable tilting head
- Cushioned carrying handle
- Impact resistant lens

L002800 1/20
CASE



LED SLIM WORK LIGHT - 20W/1,800LM

- 30,000 Hours super bright LED life
- CCT: 6500K
- IP65 Rating weather resistant
- Sealed die cast aluminum housing
- Adjustable tilting head
- Cushioned carrying handle
- Impact resistant lens

L002803 1/10
CASE



LED SLIM WORK LIGHT - 50W/4,500 LM

- 30,000 Hours super bright LED life
- CCT: 6500K
- IP65 Rating weather resistant
- Sealed die cast aluminum housing
- Adjustable tilting head
- Cushioned carrying handle
- Impact resistant lens

L002805 1/6
CASE





Designed for worksites, garages, workshops, and outdoor tasks, this portable LED work light delivers reliable illumination for demanding job environments. The adjustable tripod stand and tilting light head allow precise positioning to direct light exactly where it is needed. Built with a durable aluminum housing, impact-resistant lens, and IP65-rated protection, it provides dependable performance in tough conditions. With bright 6500K daylight output and long-lasting LED life, it is ideal for construction, maintenance, emergency use, and general jobsite lighting.

PORTABLE LED WORK LIGHT - 3,600LM

- **Weather-Resistant Protection:** IP65-rated construction helps protect against dust and water in demanding work environments.
- **Durable Aluminum Housing:** Sealed die-cast aluminum body provides strength and heat dissipation for extended LED performance.
- **Adjustable Lighting Angle:** Tilting head allows precise positioning to direct light exactly where it's needed.
- **Adjustable Tripod Stand:** Telescopic tripod extends up to 4 ft (1.2 m) to elevate lighting for wider work area coverage.
- **Quick Release Mounting System:** Bracket system allows fast setup and easy installation.
- **Impact-Resistant Lens:** Tough protective lens helps withstand impacts and rough jobsite conditions.
- **Comfortable Carrying Handle:** Cushioned handle improves grip and makes transporting the light easier on the jobsite.
- **Daylight Color Temperature:** 6500K CCT delivers crisp, clear illumination for detailed work and improved visibility.
- **Long LED Lifespan:** 30,000 hours of super-bright LED life for reliable long-term lighting.

L002810

1/2
CASE





360 LED CANNON WORK LIGHT- 70W/8,000LM

- **High-Output 360° Illumination:** Produces up to 8,000 lumens for wide-area lighting coverage across jobsites, workshops, and work areas.
- **Heavy-Duty Power Performance:** Operates at 0.58A / 120V / 70W for consistent high-output lighting.
- **Impact-Resistant Lens:** High-impact lens design distributes soft, uniform light while protecting the LEDs in demanding environments.
- **Convenient Power Outlet:** On-board outlet allows connection of work devices or linking multiple lights together for expanded coverage.
- **Adjustable Vertical Flip Design:** Quickly sets up to a maximum height of 53 in. and folds down to 34 in. for easy transport and storage.
- **Secure Carry Handle:** Unique plastic-coated handle provides a firm, comfortable grip for moving the light between work areas.
- **Heavy-Duty Power Cord:** Equipped with 18/3 SJTW cable for reliable jobsite power connection.
- **Portable Jobsite Design:** Weighs 8.8 lbs (4 kg) for easy transport and repositioning.

L002910 1/2
CASE

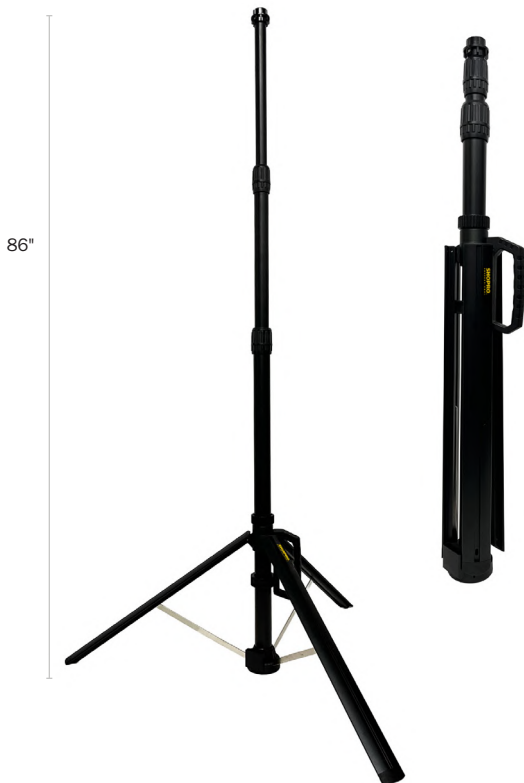

NEW

ADJUSTABLE FLEXSTAND UNIVERSAL TRIPOD

- **Adjustable Height Stand:** Extends up to 7.2 ft (2.2 m) to elevate work lights for wider jobsite coverage.
- **Freestanding Tripod Base:** Three-leg base provides stable support on floors, jobsite surfaces, and uneven ground.
- **Universal Light Mount:** Compatible with a wide range of portable work lights using standard mounting threads.
- **Heavy-Duty Construction:** Aluminum legs with steel pipe and nylon components built for regular jobsite use.
- **Compact Folding Design:** Collapses to approximately 36.2 in (92 cm) for easier transport and storage.
- **Integrated Carry Handle:** Built-in handle allows easier transport between work areas.
- **Secure Transport Strap:** Strap keeps tripod legs together when folded to prevent accidental opening during transport.
- **Carry Case Included:** Protective carry bag helps protect the tripod during storage and transportation.

L002990 1/6
CASE



TROUBLE LIGHTS

- **Heavy-Duty Protective Cage:** Durable metal cage protects the bulb from impacts and jobsite damage.
- **Integrated Power Outlet & Switch:** Convenient on/off switch with built-in outlet on the handle allows powering additional devices.
- **Dual Hanging Hooks:** Two-way hook design provides flexible hanging options for hands-free lighting.
- **Durable Jobsite Cord:** Equipped with 16/3 SJT power cord for reliable performance in work environments.
- **High-Visibility Design:** Black handle with bright yellow cord improves visibility and handling on busy job sites.

7' TROUBLE LIGHT

L002726 1/20
CASE

20' TROUBLE LIGHT

L002728 1/15
CASE



500W HALOGEN WORK LIGHT- 50W/8,000 LUMENS

- **High-Output Halogen Lighting:** Produces 8,000 lumens with 500W power for bright illumination across work areas.
- **Durable Worksite Construction:** Aluminum body with impact-resistant glass lens and protective chrome guard for added durability.
- **Convenient Power Control:** Includes a 5 ft cord with integrated On/Off switch for easy operation.
- **Halogen Type-J Bulb Included:** Ready to use with a pre-installed halogen bulb for immediate setup.
- **Indoor Use Design:** Intended for dry work environments such as workshops, garages, and jobsite interiors.

L002716 1/8
CASE



500 W TYPE-J QUARTZ HALOGEN BULB

- **500W Quartz Halogen Bulb:** High-output replacement bulb designed for bright halogen work lighting.
- **Standard 120V Operation:** Compatible with common 120V halogen work lights and fixtures.
- **Type-J Halogen Design:** Fits most halogen work lights, torchiere lamps, and compatible lighting fixtures.

B005415 10/200
CASE

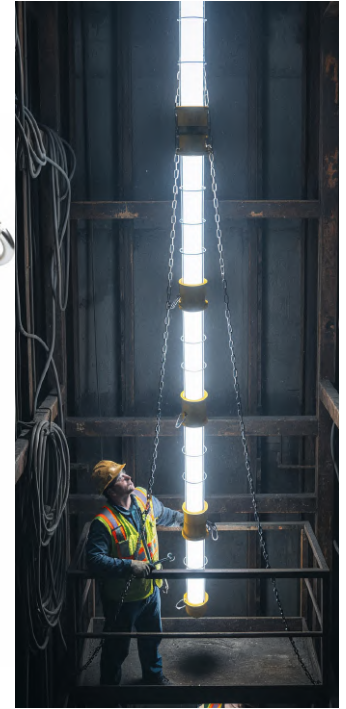
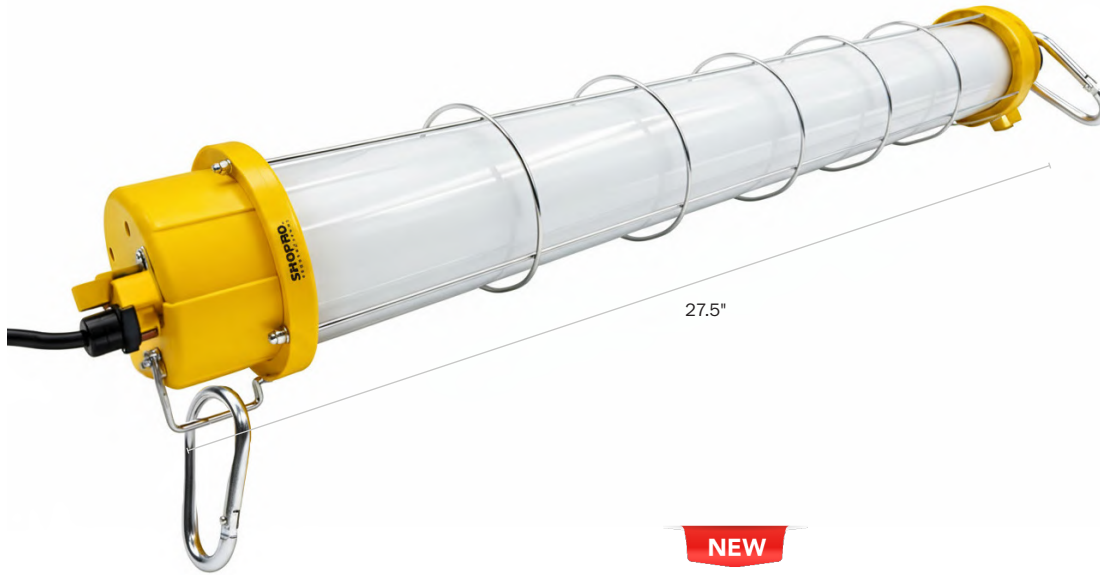

NEW

Designed for worksites, construction areas, and temporary jobsite setups, this high-output LED tube light delivers full 360° illumination for large work zones and enclosed spaces. The cylindrical design provides consistent, shadow-free lighting, while the linkable system allows multiple units to connect for expanded coverage. Built with a protective steel guard and weather-resistant housing, it holds up to demanding jobsite conditions. With flexible hanging options, plug-in power, and a portable tube design, this light offers reliable, adaptable lighting for construction, maintenance, and site work.

LINKABLE LED JOBSITE TUBE LIGHT - 7,200LM

- **High Output Lighting:** Produces up to 7200 lumens with selectable high (7200 lm) and low (3600 lm) brightness modes.
- **360° Area Illumination:** Cylindrical LED design provides uniform lighting in all directions for workspaces and enclosed areas.
- **Linkable Lighting System:** Connect up to 6 tube lights together for extended jobsite lighting coverage.
- **Flexible Hanging Installation:** Can be hung vertically or horizontally using the integrated metal hanging grid.
- **Heavy-Duty Protective Grid:** Steel guard helps protect the light during jobsite use.
- **Weather Resistant:** IP54 rated protection helps resist dust and water spray.
- **Jobsite Power Cord:** Includes 6 ft (1.8 m) power cord with 120V input (50-60Hz).
- **Portable Tube Design:** Lightweight tubular housing allows easy transport and setup.
- **Carry Bag Included:** Protective storage bag included for transport and storage.

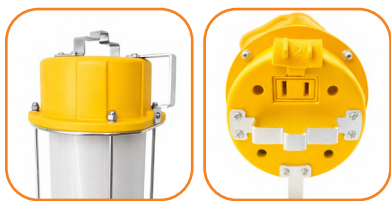

L003001 1/4
CASE





Designed for worksites, temporary lighting, and large-area illumination, this double-sided LED strip light on reel delivers high-output, flexible lighting for demanding environments. The dual-sided LED design provides strong, uniform light coverage along the entire length, making it ideal for construction sites, workshops, and industrial setups. Built for durability and easy deployment, the reel design allows quick setup, transport, and storage, while weather-resistant construction ensures reliable performance indoors and outdoors.



DOUBLE-SIDED LED JOBSITE STRIP LIGHT REEL - 37,500LM

- **Dual-Sided High Output Lighting:** 1500-1600 lumens per meter with LEDs on both sides for maximum area coverage
- **81.25ft (25m) Reel Length:** Long continuous lighting run ideal for jobsite, tunnel, and temporary lighting setups
- **Linkable System:** Connect multiple reels for extended coverage across large work areas
- **Durable Jobsite Construction:** IP65 weather resistant and IK10 impact rated for harsh environments
- **High Efficiency Output:** 14-16 W/m delivers strong light with efficient power consumption
- **Industrial Power Setup:** 115V input with ballast system supports long-length operation (up to 50 m max)
- **Flexible Installation:** Can be unrolled, mounted, or suspended for temporary lighting applications
- **Heavy-Duty Connectors:** Waterproof male/female locking connectors ensure secure connections on site
- **Long Service Life:** Rated up to 30,000 hours for reduced maintenance and downtime

L003010 1/1
CASE





50' LED STRING WORK LIGHT-60W/7,500LM

- **7,500 Lumens Output:** Five high-intensity LED light heads provide wide jobsite illumination.
- **Protective Light Heads:** Each light includes a protective cage and carabiner hook for hanging and positioning.
- **50 ft String Coverage:** Five lights spaced along a 50 ft cord for large area lighting.
- **Daisy-Chain Capability:** Connect up to 10 sets together for expanded coverage.
- **IP65 Weather Resistance:** Suitable for damp locations and outdoor job sites.
- **16/3 SJTW Power Cord:** Heavy-duty cable rated for jobsite use.

L002771 1/4
CASE



50' LED STRING WORK LIGHTS- 60W/6,000LM

- **6,000 Lumens Output:** Five LED light heads provide wide work area illumination.
- **50 ft String Coverage:** Five lights spaced along a 50 ft cord for large area lighting.
- **Daisy-Chain Capability:** Connect up to 13 sets together for expanded coverage.
- **IP65 Weather Resistance:** Suitable for damp locations and outdoor job sites.
- **18/3 SJTW Power Cord:** Heavy-duty cable for jobsite use.
- **Carabiner Hanging Hooks:** Each light head includes a hook for quick mounting.

L002772 1/1
CASE





14/3 SJTW

LIGHT STRING PLASTIC CAGE

- **Jobsite Lighting Coverage:** Suitable for job sites, warehouses, marinas, and parking lots.
- **Heavy-Duty Power Cord:** 14/3 SJTW cable rated for demanding work environments.
- **High Capacity Power Rating:** 13A / 125V / 1625W electrical capacity for reliable jobsite power distribution.



50' - 5 PLASTIC CAGES

13A-125V-1625W

L002750 1/1
CASE

100' - 10 PLASTIC CAGES

13A-125V-1625W

L002755 1/1
CASE

12/3 SJTW

LIGHT STRING METAL CAGE

- **Jobsite Lighting Coverage:** Suitable for job sites, warehouses, marinas, and parking lots.
- **Heavy-Duty Power Cord:** 12/3 SJTW cable rated for demanding work environments.
- **High Capacity Power Rating:** 125V power capacity for reliable jobsite lighting setups.



50' - 5 METAL CAGES

13A-125V-1625W

L002757 1/1
CASE

100' - 10 METAL CAGES

13A-125V-1500W

L002759 1/1
CASE

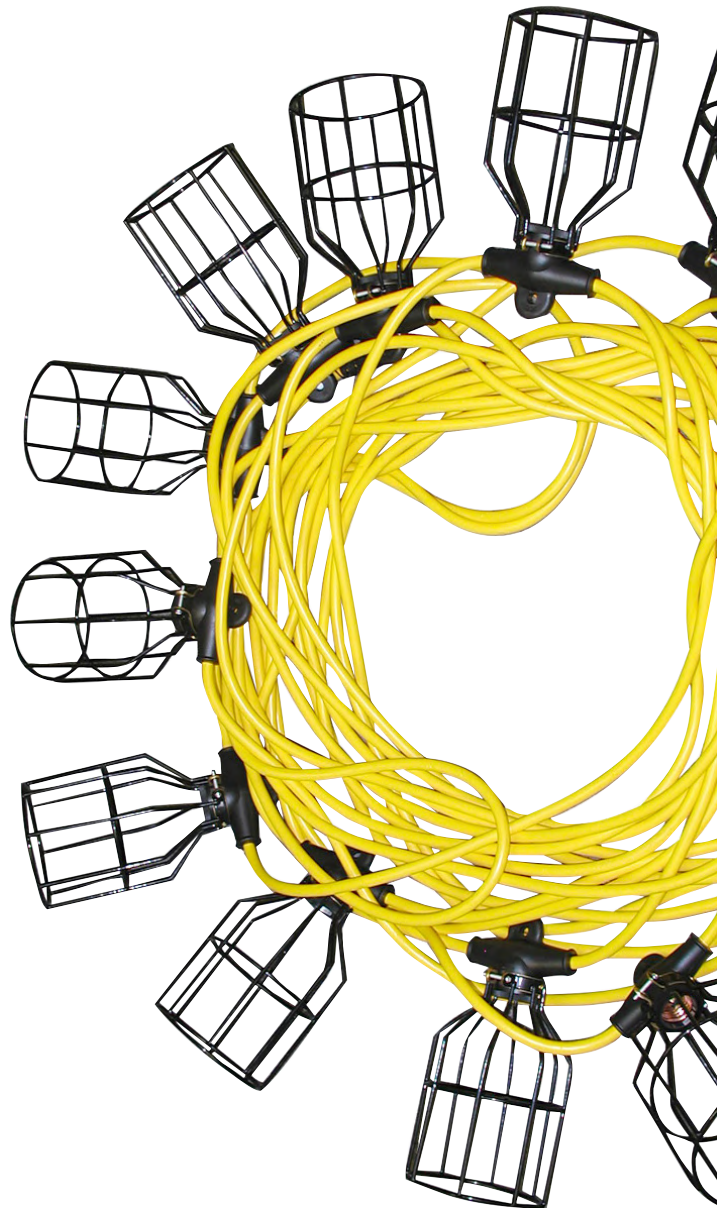

POWER BARS / OUTLETS



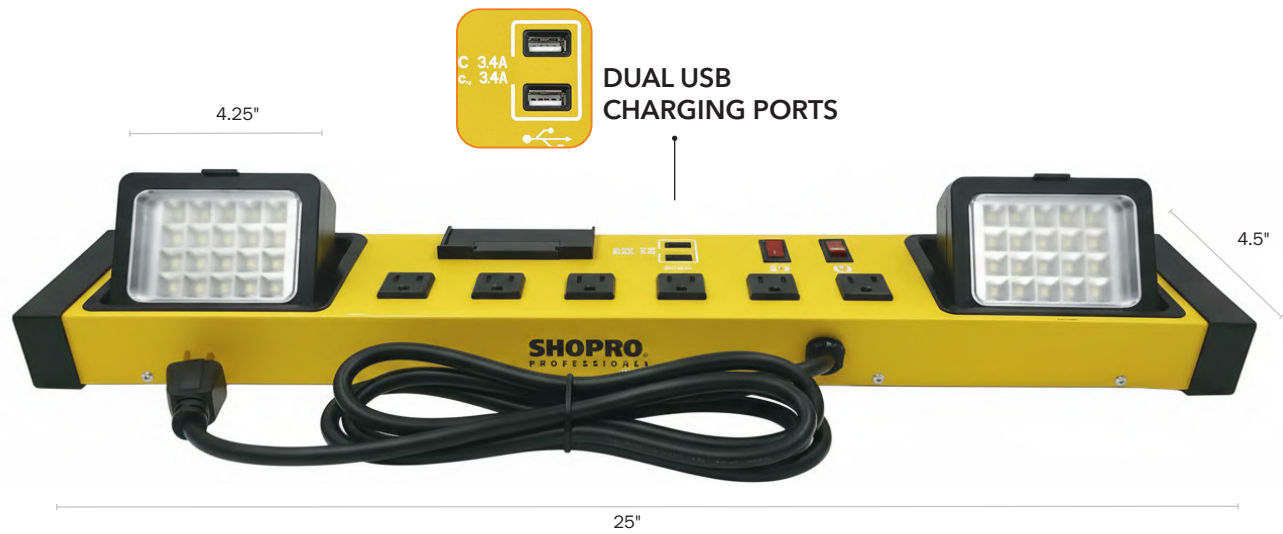

Designed for worksites, garages, workshops, and maintenance environments, this all-in-one PowerStation combines power distribution, lighting, and device charging in a single compact unit. Dual adjustable LED worklights provide focused illumination while six power outlets support multiple tools and equipment simultaneously. With integrated USB charging, durable jobsite construction, and flexible placement options, it delivers convenient power and lighting wherever work needs to get done.

NEW

6- OUTLET POWERSTATION AND DUAL LED WORKLIGHT - 1,000LM

- **6 Power Outlets:** Six NEMA 5-15 outlets allow multiple tools and devices to operate from one power source.
- **High Power Capacity:** 125V / 15A / 1875W rating supports demanding tools and jobsite equipment.
- **Dual LED Worklights:** Two integrated LED lights deliver 500 lumens each (1,000 lumens total) for added workspace illumination.
- **90° Rotatable Lights:** Pivoting light heads direct illumination exactly where it is needed.
- **Dual USB Charging Ports:** Two USB-A ports provide convenient charging for phones and jobsite electronics.
- **4ft - Heavy-Duty 14 AWG Power Cord:** Durable cable ensures reliable power delivery in demanding environments.
- **Dual On/Off Switches:** Independent switches allow separate control of power outlets and lighting.
- **ETL / CETL Certified:** Meets recognized electrical safety standards for dependable performance.



P010718 1/4
CASE





NEW

4- OUTLET MAGNETIC POWERHUB WITH LED LIGHT

- **4 Grounded Power Outlets:** Four 5-15R outlets provide convenient power for tools and equipment.
- **High Power Capacity:** 125V / 15A / 1875W rating supports demanding applications and devices.
- **Integrated LED Work Light:** Built-in SMD LED provides 400 lumens of task lighting for work areas.
- **USB Device Charging:** Two USB-A and two USB-C ports allow charging of phones and electronics.
- **Magnetic Mounting Base:** Strong central magnet allows secure hands-free mounting on metal surfaces.
- **Built-In GFCI Protection:** Integrated GFCI helps improve safety in workshops and jobsite environments.
- **5.6ft - Heavy-Duty 14/3 Power Cord:** Durable cable construction ensures long service life and reliable power delivery.
- **ETL / UL / CSA Certified:** Complies with recognized electrical safety standards.

P010722

2/20
CASE

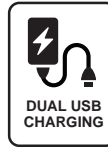

NEW

5-OUTLET HD SURGEHUB POWER ADAPTER

- **All-in-One Power Expansion:** Converts a single outlet into 5 AC outlets and 2 USB charging ports for powering multiple devices.
- **Integrated Surge Protection:** Helps protect connected electronics from voltage spikes and power surges.
- **Smart Device Charging:** Dual USB ports provide 3.4A total output for convenient charging of phones and small electronics.
- **Compact Space-Saving Design:** Multi-direction outlet layout and flat plug help fit behind furniture and in tight spaces.
- **Quick Power Control:** Built-in On/Off switch with reset allows easy power management and surge reset.
- **Visual Safety Indicators:** LED indicators confirm surge protection and grounding status for added confidence.

P010756

6/24
CASE





RESETTABLE
CIRCUIT
BREAKER



NEW

12-OUTLET HD WORKSHOP METAL POWER BAR

- **12 Grounded Outlets (NEMA 5-15):** Provides high outlet capacity for tools, chargers, and workstation equipment.
- **Heavy-Duty Metal Housing:** Steel construction built for workshops, garages, and industrial environments.
- **125V / 15A Power Rating:** Supports up to 1875W for shop tools and electrical equipment.
- **6ft - Heavy-Duty 14/3 SJT Power Cord:** Durable cord construction for reliable everyday jobsite use.
- **Lighted On/Off Switch:** Illuminated switch provides clear power status and easy control.
- **Integrated Surge Protection (90J):** Helps protect connected equipment from voltage spikes.

P010726 2/6
CASE

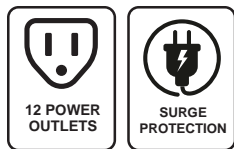

NEW

7-OUTLET HD POWER BAR WITH SURGE PROTECTOR

- **7 Grounded Outlets (NEMA 5-15):** Expands a single outlet to power multiple tools, electronics, and workstations.
- **1530 Joules Surge Protection:** Helps protect connected devices from power spikes and voltage fluctuations.
- **125V / 15A Capacity:** Rated up to 1875W for shop tools, computers, and equipment.
- **Heavy-Duty 14/3 SJT Power Cord:** Durable cord construction for reliable everyday use.
- **Dual USB Charging Ports:** 1 USB-A + 1 USB-C (3.1A) for phones, tablets, and portable devices.
- **6 ft Power Cord:** Provides flexible reach and fits easily behind furniture or equipment.
- **Resettable Circuit Breaker:** On/off switch with built-in overload protection.
- **LED Protection Indicators:** Shows grounded and surge protection status.

P010730 6/24
CASE

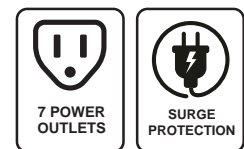



4-OUTLET QUICK CLAMP POWER BAR

- 15A / 125V / 1875W
- 6' 14/3 SJT 4-Outlet quick clamp power bar
- 2-1/2" Jaw opening and 2-1/2" throat depth
- Quickly and securely clamps onto ladders, tables, work benches, and much more
- Durable ABS housing and pivoting rubber pad

P010510 6/12
CASE



OUTLET HD SURGE PROTECT POWER BARS

- Metal housing
- Surge protector 1050 Joules
- Power indicator switch
- 15A / 125V / 1875W
- 15A Circuit breaker

6-OUTLET HD SURGE PROTECT POWER BAR

P010712 6/24
CASE

8-OUTLET HD SURGE PROTECT POWER BAR

P010717 6/24
CASE



OUTLET HD SURGE PROTECT POWER BARS

- Metal housing
- Power indicator switch
- 14/3 SJT
- 15A-125V-1875W
- 15A circuit breaker

6-OUTLET HD POWER BAR

P010710 6/24
CASE

8-OUTLET HD POWER BAR

P010715 6/24
CASE



NEW

6-OUTLET MECHANICAL OUTDOOR POWER STAKE

- **6 Grounded Outlets:** Provides multiple power connections from a single outdoor stake.
- **125V / 15A Power Rating:** Supports up to 1875W for lighting, tools, and outdoor equipment.
- **Mechanical Timer Control:** Automatic daily on/off operation for scheduled lighting or equipment.
- **Weather-Resistant Outlet Covers:** Self-closing covers help protect outlets from rain and debris.
- **LED Power Indicators:** Shows active power status for quick visibility.
- **Heavy-Duty Ground Stake:** Push-in design installs directly into soil with no mounting required.
- **6 ft Power Cord:** Provides flexible reach for outdoor setup
- **ETL / cETL Certified:** Meets North American electrical safety standards.

P010882 2/12
CASE



NEW

5-OUTLET POWER BLOCK ADAPTER

- **5 Grounded Outlets:** Expands a single wall outlet into five power connections for tools, chargers, and electronics.
- **15A / 125V Power Rating:** Supports up to 1875W for common shop equipment and household devices.
- **Direct Plug-In Design:** Installs directly into a standard wall outlet with no cord required.
- **Compact Power Block:** Low-profile design helps keep surrounding outlets accessible in tight spaces.
- **Durable Housing:** Impact-resistant construction for everyday workshop, garage, and jobsite use.
- **Common Applications:** Workshops, garages, offices, temporary power setups, and holiday lighting.

P010758 4/40
CASE



TRIPLE TAP OUTLET ADAPTOR

- 15A-125V-1875W
- All rubber assembly for heavy duty application
- 25 PC display box

ITEM	DESCRIPTION	CASE
P010750DSP	Triple Tap Outlet Adaptor - Green	1/25
P010752DSP	Triple Tap Outlet Adaptor - Orange	1/25
P010754DSP	Triple Tap Outlet Adaptor - Clear	1/25

NEW

10-OUTLET INDOOR POWER BAR WITH SURGE PROTECTOR



- **10 Grounded Outlets:** Expands a single outlet to power multiple tools, electronics, and devices.
- **1530 Joules Surge Protection:** Protects connected equipment from voltage spikes and power surges.
- **15A / 125V / 1875W Rating:** Supports common jobsite tools and electronic equipment.
- **Heavy-Duty 14/3 SJT Power Cord:** 6 ft cord with reliable power delivery for tight-space installation.
- **3 USB Charging Ports:** 2 USB-A + 1 USB-C (3.1A total output) for phones, tablets, and accessories.

P010734 6/24
CASE

6-OUTLET SURGE PROTECT INDOOR POWER BAR



- **Multiple Grounded Outlets:** Expands a single outlet to power multiple devices in homes, offices, and workshops.
- **15A / 125V / 1875W Rating:** Supports common electronics, tools, and office equipment.
- **Integrated Circuit Breaker:** Built-in 15A breaker helps protect against overload and excessive current.
- **300 Joules Surge Protection:** Helps safeguard connected equipment from voltage spikes.
- **Heavy-Duty 14/3 SJT Cord:** 3 ft power cord for reliable power delivery and everyday use.

P010772SL 6/24
CASE



8-OUTLET INDOOR POWER BAR



- **Multiple Grounded Outlets:** Expands a single outlet to power multiple devices in homes, offices, and workshops.
- **15A / 125V / 1875W Rating:** Supports common electronics, tools, and office equipment.
- **Integrated 15A Circuit Breaker:** Built-in overload protection helps prevent damage from excessive current.
- **Power Indicator Light:** LED indicator shows active power status.
- **Heavy-Duty 14/3 SJT Cord:** 2.5 ft white power cord for reliable power delivery and flexible placement.

P010774 6/24
CASE





NEW

3- OUTLET 3' POWER BAR

- **3 Grounded Outlets:** Provides convenient power access for electronics and small appliances.
- **4 USB Charging Ports:** Allows simultaneous charging of phones, tablets, and other devices.
- **15A / 125V / 1875W Rating:** Supports common household electronics and accessories.
- **USB-C Charging Port:** 5V, 4.8A total output for fast device charging
- **3 ft Power Cord:** Provides flexible placement for desks, workstations, and bedside use.

P010724 4/24
CASE



3-OUTLET INDOOR POWER BAR

- **Heavy-Duty ABS Housing:** Durable construction for everyday use in homes, offices, and workshops.
- **13A / 125V / 1625W Rating:** Supports common household electronics and small appliances.
- **Integrated 13A Circuit Breaker:** Built-in overload protection helps prevent damage from excessive current.
- **16/3 SJT Power Cord:** Reliable cord construction with 2 ft white cable for flexible placement.



P010770 12/48
CASE



4-OUTLET INDOOR 2 USB-A POWER BAR

- **4 Grounded Outlets + 2 USB Ports:** Power electronics and charge devices simultaneously (5V / 2.1A USB output).
- **15A / 125V / 1875W Rating:** Supports common household electronics, tools, and accessories.
- **Integrated 15A Circuit Breaker:** Built-in overload protection helps prevent damage from excessive current.
- **Heavy-Duty 14/3 SJT Cord:** Durable power cord designed for reliable everyday use.



P010694 6/24
CASE



6-OUTLET INDOOR POWER WALL TAP

- **6 Grounded Outlets:** Converts a standard duplex wall outlet into six grounded power connections.
- **15A / 125V / 1875W Rating:** Block-style adapter designed for indoor dry locations.



P010760W 12/72
CASE



6-OUTLET INDOOR SURGE PROTECT SWIVEL TAP

- **6 Surge-Protected Outlets:** 1200 Joules surge protection helps safeguard connected electronics.
- **15A / 125V / 1875W Rating:** Supports common household and office electronics.
- **Swivel Outlet Design:** Rotating outlets allow flexible cord placement and easier cable management.



P010698 6/48
CASE

SHOPRO[®] PROFESSIONAL

CORD GAUGE VS AMPERAGE

- Uniquely designed for job sites and homes
- Wide range of lengths, gauges and temperature ratings for indoor or outdoor use

**YOUR POWER, OUR PROMISE:
UNMATCHED QUALITY IN EVERY CORD.**

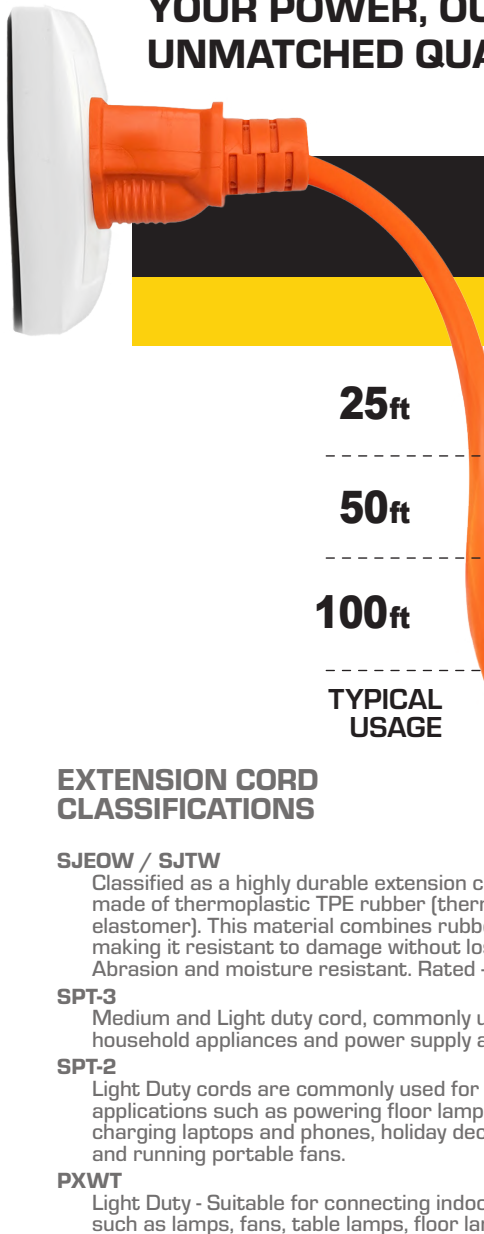

16 GAUGE
CALIBRE

14 GAUGE
CALIBRE

12 GAUGE
CALIBRE

LIGHT DUTY

MEDIUM DUTY

HEAVY DUTY

25ft

13 MAX AMPS
AMPÈRESMAX

15 MAX AMPS
AMPÈRESMAX

15 MAX AMPS
AMPÈRESMAX

50ft

13 MAX AMPS
AMPÈRESMAX

15 MAX AMPS
AMPÈRESMAX

15 MAX AMPS
AMPÈRESMAX

100ft

10 MAX AMPS
AMPÈRESMAX

13 MAX AMPS
AMPÈRESMAX

15 MAX AMPS
AMPÈRESMAX

TYPICAL
USAGE



EXTENSION CORD CLASSIFICATIONS

SJEOW / SJTW

Classified as a highly durable extension cord made of thermoplastic TPE rubber (thermoplastic elastomer). This material combines rubber and plastic, making it resistant to damage without losing flexibility. Abrasion and moisture resistant. Rated -40°C

SPT-3

Medium and Light duty cord, commonly used for household appliances and power supply applications.

SPT-2

Light Duty cords are commonly used for indoor applications such as powering floor lamps, charging laptops and phones, holiday decorations and running portable fans.

PXWT

Light Duty - Suitable for connecting indoor appliances such as lamps, fans, table lamps, floor lamps, phone chargers, and small power tools like drills, sanders, or jigsaws indoors. Rated -40°C



INDOOR EXTENSION CORDS



16/2 SPT-2 INDOOR

- **Electrical Rating:** 13A-125V-1625W Safety-Covered: Prevent accidental contact with live terminals.
- **Polarized Connectors:** Reduces the risk of electrical hazards. Insulation: Enhanced insulation for a wider indoor application range.

ITEM	LENGTH	COLOR	PLUG	OUTLET	LIT END	CASE
P010780DSP	6'	Brown	Standard	3	No	0/24
P010781DSP	12'	Brown	Standard	3	No	0/20
P010784DSP	6'	White	Standard	3	No	0/24
P010789DSP	12'	White	Standard	3	No	0/20
P010790DSP	6'	White	Flat	3	No	0/24
P010791DSP	12'	White	Flat	3	No	0/20



16/3 SPT-3 INDOOR

- **Electrical Rating:** 13A-125V-1625W
- **Flat Plug:** Ideal choice for tight spaces and hard-to-reach areas.
- **Polarized Connectors:** Reduces the risk of electrical hazards.
- **SPT-3 Insulation:** Resilient to wear and tear, adding safety and durability

ITEM	LENGTH	COLOR	PLUG	OUTLET	LIT END	CASE
P010691DSP	6'	White	Flat	3	No	0/24
P010695	10'	White	Flat	3	No	0/12
P010697	15'	White	Flat	3	No	0/12



16/2 SPT-2 INDOOR FOOT SWITCH GREEN

- **Electrical Rating:** 13A-125V-1625W
- **Convenient Design:** Easily extend reach for devices throughout your home
- **Versatile Usage:** Ideal for lamps, appliances, and electronics
- **Flexible Positioning:** Long 12' cord allows for placement in various locations within your home

ITEM	LENGTH	COLOR	PLUG	OUTLET	LIT END	CASE
P010788DSP	12'	Green	Standard	1	No	0/12



14/3 SPT-3 AIR CONDITIONER & APPLIANCE

- Electrical Rating: 15A-125V-1875W
- Flat Plug: Ideal for outlets behind furniture or appliances.
- Indoor Use: Designed for smaller appliances and electronics.
- Flexible and Durable: Resistant to kinks and tangles

ITEM	LENGTH	COLOR	PLUG	OUTLET	LIT END	CASE
P011135	9'	Grey	Flat	1	No	0/12
P011136	15'	Grey	Flat	1	No	0/9



16/2 PXWT OUTDOOR

- Electrical Rating: 13A-125V-1625W
- Safety-Covered: Prevent accidental contact with live terminals.
- Polarized Connectors: Reduces the risk of electrical hazards.

ITEM	LENGTH	COLOR	PLUG	OUTLET	LIT END	CASE
P010800DSP	10'	Green	Standard	3	No	0/24
P010799DSP	15'	Green	Standard	3	No	0/15
P010785DSP	10'	White	Standard	3	No	0/24
P010786DSP	15'	White	Standard	3	No	0/15



16/3 SJTW OUTDOOR

- Electrical Rating: 13A-125V-1625W
- Durable: Highly resistant to abrasion and moisture for longlasting performance.
- Polarized Connectors: Designed to reduce the risk of electrical hazards and ensure safe connections.
- Flexible and Durable: Resist kinks and tangles, providing hassle-free use.

ITEM	LENGTH	COLOR	PLUG	OUTLET	LIT END	CASE
P010812	15'	Green	Standard	1	No	0/24
P010813-25	25'	Green	Standard	1	No	0/12
P010814	50'	Green	Standard	1	No	0/6



16/3 SJTW OUTDOOR

- Electrical Rating: 13A-125V-1625W
- Durable: Highly resistant to abrasion and moisture for long-lasting performance.
- Polarized Connectors: Designed to reduce the risk of electrical hazards and ensure safe connections.
- Flexible and Durable: Resist kinks and tangles, providing hassle-free use.

ITEM	LENGTH	COLOR	PLUG	OUTLET	LIT END	CASE
P010802	15'	Orange	Standard	1	No	0/20
P010803-25	25'	Orange	Standard	1	No	0/12
P010804-50	50'	Orange	Standard	1	No	0/6
P010806-100	100'	Orange	Standard	1	Yes	0/6
P010808	10'	Orange	Standard	3	No	0/24
P010809	30'	Orange	Standard	3	No	0/12
P010811	50'	Orange	Standard	3	No	0/6



14/3 SJTW 25' EXTENSION CORD - YELLOW

- **Electrical Rating:** 15A-125V-1875W
- **Heavy-Duty Construction:** Engineered with robust materials to handle heavy loads and frequent use
- **Flexible and Durable:** Resistant to kinks and tangles.
- **Abrasion & Moisture Resistant:** Built tough to withstand rugged outdoor conditions.

ITEM	LENGTH	COLOR	PLUG	OUTLET	LIT END	CASE
P010817-25	25'	Yellow	Standard	1	No	1/12
P010818	50'	Yellow	Standard	1	No	1/4



14/3 SJTW 50' LIT END OUTDOOR EXTENSION CORD RED

- **Electrical Rating:** 15A-125V-1875W
- **Heavy-Duty Construction:** Engineered with robust materials to handle heavy loads and frequent use
- **Lighted End:** Amber indicator not only enhance safety but also provide convenient power status checks.
- **Abrasion & Moisture Resistant:** Built tough to withstand rugged outdoor conditions.

ITEM	LENGTH	COLOR	PLUG	OUTLET	LIT END	CASE
P010868	25'	Red	Standard	1	Yes	1/12
P010862	50'	Red	Standard	1	Yes	1/4
P010863	100'	Red	Standard	1	Yes	1/4
P010866	25'	Red	Standard	3	Yes	0/12
P010869	50'	Red	Standard	3	Yes	1/4



14/3 SJTW HI-VIS OUTDOOR

HI-VIS
INDICATOR LIGHT

- **Electrical Rating:** 15A-125V-1875W
- **Heavy-Duty Construction:** Engineered with robust materials to handle heavy loads and frequent use
- **Lighted End:** Amber indicator not only enhance safety but also provide convenient power status checks.
- **Abrasion & Moisture Resistant:** Built tough to withstand rugged outdoor conditions.

ITEM	LENGTH	COLOR	PLUG	OUTLET	LIT END	CASE
P010900RD	25'	Red	Standard	1	Yes	1/12
P010901GN	25'	Green	Standard	1	Yes	1/12
P010902BL	25'	Blue	Standard	1	Yes	1/12
P010903PK	25'	Pink	Standard	1	Yes	1/12
P010890RD	50'	Red	Standard	1	Yes	1/4
P010891GN	50'	Green	Standard	1	Yes	1/4
P010892BL	50'	Blue	Standard	1	Yes	1/4
P010893PK	50'	Pink	Standard	1	Yes	1/4



12/3 SJTW OUTDOOR

- **Electrical Rating:** 15A-125V-1875W
- **Heavy-Duty Construction:** Engineered with robust materials to handle heavy loads and frequent use
- **Flexible and Durable:** Resistant to kinks and tangles.
- **Abrasion & Moisture Resistant:** Built tough to withstand rugged outdoor conditions.

ITEM	LENGTH	COLOR	PLUG	OUTLET	LIT END	CASE
P010822-25	25'	Yellow	Standard	1	No	1/6
P010824	50'	Yellow	Standard	1	No	1/6



12/3 SJTW OUTDOOR - LIT END

- **Electrical Rating:** 15A-125V-1875W
- **Heavy-Duty Construction:** Engineered with robust materials to handle heavy loads and frequent use
- **Lighted End:** Amber indicator not only enhance safety but also provide convenient power status checks.
- **Abrasion & Moisture Resistant:** Built tough to withstand rugged outdoor conditions.

ITEM	LENGTH	COLOR	PLUG	OUTLET	LIT END	CASE
P010825-50	50'	Yellow	Standard	1	Yes	1/6
P010870	50'	Yellow	Standard	3	Yes	1/6
P010826-100	100'	Yellow	Standard	1	Yes	1/4
P010867	100'	Yellow	Standard	3	Yes	1/4



12/3 SJTW HI-VIS

HI-VIS
INDICATOR LIGHT

- **Electrical Rating:** 15A-125V-1875W
- **Heavy-Duty Construction:** Engineered with robust materials to handle heavy loads and frequent use
- **Lighted End:** Amber indicator not only enhance safety but also provide convenient power status checks.
- **Abrasion & Moisture Resistant:** Built tough to withstand rugged outdoor conditions.

ITEM	LENGTH	COLOR	PLUG	OUTLET	LIT END	CASE
P010910RD	50'	Red	Standard	1	Yes	1/6
P010911GN	50'	Green	Standard	1	Yes	1/6
P010912BL	50'	Blue	Standard	1	Yes	1/6
P010913PK	50'	Pink	Standard	1	Yes	1/6



16/3 SJTW BLOCK HEATER

- **Electrical Rating:** 13A-125V-1625W
- **Heavy-Duty Construction:** Engineered with robust materials to handle heavy loads and frequent use
- **Lighted End:** Amber indicator not only enhance safety but also provide convenient power status checks.

ITEM	LENGTH	COLOR	PLUG	OUTLET	LIT END	CASE
P011000	10'	Blue	Standard	3	Yes	1/24
P011010	15'	Blue	Standard	3	Yes	1/20



10/3 SJTW OUTDOOR

- **Electrical Rating:** 15A-125V-1875W
- **Heavy-Duty Construction:** Engineered with robust materials to handle heavy loads and frequent use.

ITEM	LENGTH	COLOR	PLUG	OUTLET	LIT END	CASE
P010875	50'	Blue	Standard	1	Yes	1/4
P010878	100'	Blue	Standard	1	Yes	1/2



SJEOW CHEMICAL AND OIL RESISTANT

- **Electrical Rating:** 15A-125V-1875W supports high-power tools, equipment, and outdoor devices.
- **Heavy-Duty 14/3 SJEOW Cord:** Durable, flexible construction designed for demanding outdoor and jobsite use.
- **Lighted Locking End:** Illuminated indicator shows power status while the locking connector helps prevent accidental unplugging.
- **Outdoor-Rated Design:** cETL approved with high-visibility blue and red jacket for safer use on jobsites and outdoor areas.

ITEM	LENGTH	COLOR	PLUG	OUTLET	LIT END	CASE
P011059 - 14/3	50'	Blue/Red	Standard	1	Yes	1/4
P011061 - 12/3	50'	Blue/Red	Standard	1	Yes	1/6



SJTW TOUGH WEATHER

TOUGH WEATHER

- **Electrical Rating:** 15A-125V-1875W
- **Heavy-Duty Construction:** Engineered with robust materials to handle heavy loads and frequent use
- **Lighted End:** Amber indicator provide convenient power status checks.
- **Severe Weather Rated:** Built to withstand severe temperatures from -50 to 60°C (-58 to 140°F).

ITEM	LENGTH	COLOR	PLUG	OUTLET	LIT END	CASE
P011050 - 14/3	50'	Blue	Standard	1	Yes	1/4
P011052 - 14/3	100'	Blue	Standard	1	Yes	1/4
P011060 - 12/3	50'	Blue	Standard	1	Yes	1/6
P011062 - 12/3	100'	Blue	Standard	1	Yes	1/4



SJOOW GLACI FLEX

GLACI FLEX

- **Electrical Rating:** 13A-125V-1625W (16/3), 15A-125V-1875W (14/3)
- **Heavy-Duty Construction:** Engineered with robust materials to handle heavy loads and frequent use
- **Tough Shield:** Boasts chemical and oil resistance, ensuring reliability in tough outdoor conditions
- **Extreme Weather Rated:** Designed to endure extreme conditions from -60 to 60°C (-76 to 140°F)

ITEM	LENGTH	COLOR	PLUG	OUTLET	LIT END	CASE
P011070 - 16/3	15'	Blue	Standard	1	Yes	1/20
P011072 - 16/3	25'	Blue	Standard	1	Yes	1/12
P011074 - 16/3	50'	Blue	Standard	1	Yes	1/6
P011080 - 14/3	25'	Blue	Standard	1	Yes	1/12
P011082 - 14/3	50'	Blue	Standard	1	Yes	1/4
P011084 - 14/3	100'	Blue	Standard	1	Yes	1/4
P011086 - 12/3	25'	Blue	Standard	1	Yes	1/6
P011088 - 12/3	50'	Blue	Standard	1	Yes	1/6



14/3 SJTW 50' OUTDOOR EXTENSION CORD REEL

- **50 ft Retractable Cord:** Provides extended reach for powering tools and equipment while keeping the cord organized and tangle-free.
- **Heavy-Duty 14/3 SJTW Cord:** Durable outdoor-rated construction designed for demanding jobsite and workshop use.
- **4 Grounded Outlets with Power Switch:** Multiple outlets with on/off control allow convenient power distribution from one reel.
- **Built-In Circuit Breaker Protection:** 13A breaker helps protect connected equipment from overload and electrical damage.

ITEM	COLOR	CORD LENGTH	CASE
P011102	Red	50FT	1/2



12/3 SGTW 3' INLINE GFCI

- **Built-In GFCI Protection:** Helps prevent ground faults for safer operation in wet or hazardous environments.
- **Heavy-Duty 12AWG Cord:** Durable construction supports high-power tools and demanding applications.
- **15A / 125V / 1800W Rating:** Provides reliable power for equipment and jobsite tools
- **Outdoor-Rated Visibility Jacket:** Bright yellow cord improves visibility to help reduce tripping hazards.

ITEM	LENGTH	COLOR	PLUG	OUTLET	LIT END	CASE
P010850GFI	2'	Yellow	3	3	No	1/18
P010852GFI	3'	Yellow	1	1	No	1/16



14/3 SGTW 3-OUTLET ADAPTER CORD - MIX COLORS

- **Heavy-Duty SGTW T-Block:** Durable outdoor-rated construction for extension cord and jobsite use.
- **15A / 125V / 1875W Rating:** Supports tools, equipment, and general power applications.
- **Amber Light Indicator:** Illuminates when powered for quick power status visibility.
- **Wide Temperature Range:** Weather rated from -40°C to 60°C (-40°F to 140°F) for reliable outdoor performance.
- **Assorted Display Pack:** Includes 18 pieces in display box, with 3 each of red, green, blue, pink, yellow, and orange.

ITEM	LENGTH	COLOR	PLUG	OUTLET	LIT END	CASE
P010861DSP	2'	Red, Green, Blue, Pink, Yellow, Orange	Yes	3	Yes	1/18



12/3 SGTW 3-OUTLET ADAPTER CORD

- **Heavy-Duty SGTW Y-Block:** Durable outdoor-rated construction for extension cord and jobsite use.
- **15A / 125V / 1875W Rating:** Supports tools, equipment, and general power applications.
- **Amber Light Indicator:** Illuminates when powered for quick power status visibility.

ITEM	LENGTH	COLOR	PLUG	OUTLET	LIT END	CASE
P010864	2'	Yellow	Yes	1	Yes	1/18

H-FRAME EXTENSION CORD WRAP WITH HANDLES

- **H-Frame Cord Wrap Design:** Open-frame structure with integrated handles for easy winding and transport.
- **High Capacity Storage:** Holds SGTW 16AWG up to 100 ft, SGTW 14AWG up to 80 ft, or SGTW 12AWG up to 50 ft.
- **Tangle-Free Cord Management:** Keeps extension cords neatly organized and ready for quick use.
- **Portable Carry Handles:** Dual handles provide comfortable grip for easy movement between jobsites or storage areas.

Item	Color	Cord Lengths	Case
P011160DSP	Orange	100FT, 80FT, 50FT	1/24



5 IN 1 JUMP STARTER INFLATOR



- **Multifunction Jump Starter:** Combines jump starter, air compressor, power bank, tire pressure monitor, and SOS flashlight in one portable unit.
- **800A Peak Jump Power:** 8800mAh Li-Polymer battery suitable for starting up to 5.0L gasoline or 3.0L diesel engines.
- **Integrated Air Compressor:** Inflates tires up to 150 PSI with 31.4 L/min airflow; inflates a 225 tire in approximately 6 minutes.
- **4 Intelligent Inflation Modes:** Preset modes for car, motorcycle, bicycle, and ball with automatic shut-off and deflation support.
- **Dual Power Operation:** Works from the internal battery or by direct connection to a vehicle power source.
- **PD Fast Charging (20W):** Quick recharge capability through Type-C input.
- **Power Bank Function:** USB-A output allows charging of phones, tablets, and other devices.
- **Dual Display Screens:** Clear digital displays for battery status, pressure readings, and operating modes.

C000313 1/10
CASE



10 G BOOSTER CABLE-12'

- Tangle-free copper-coated aluminum cables with durable PVC jacket
- Flexible in cold weather to -40°C for reliable winter starting
- 120 A clamps fit top and side-post batteries
- Zinc-plated steel clamps with PVC grips

C000292 1/15
CASE



8 G BOOSTER CABLES-12'

- Tangle-free copper-coated aluminum cables with durable PVC jacket
- Flexible in cold weather to -40°C for reliable winter starting
- 200 A insulated clamps fit top and side-post batteries
- Zinc-plated steel clamps with PVC grips for secure handling

C000295 1/6
CASE



4 G BOOSTER CABLE - 12'

- Tangle-free copper coated aluminum cables with TPR jacket
- Flexible in extreme cold to -40°C
- 380 A clamps fit top and side post batteries
- PP grips on zinc plated steel clamps

C000285 1/6
CASE





4 G BOOSTER CABLE - 20'

- Tangle-free copper wire cables with TPR jacket
- Flexible in extreme cold to -40°C
- 450 A insulated clamps fit top and side post batteries
- PVC grips on zinc plated steel clamps

C000308 1/4
CASE



2 G BOOSTER CABLES - 25'

- Tangle-free copper wire cables with TPR jacket
- Flexible in extreme cold to -40°C
- 500 A insulated clamps fit top and side post batteries
- PVC grips on zinc plated steel clamps

C000304 1/2
CASE



1 G BOOSTER CABLE - 20'

- Tangle-free copper coated aluminum cables with TPR jacket
- Flexible in extreme cold to -40°C
- 480 A clamps fit top and side post batteries
- PVC grips on zinc plated steel clamps

C000275 1/2
CASE



2 G BOOSTER CABLE - 20'

- Tangle-free copper coated aluminum cables with TPR jacket
- Flexible in extreme cold to -40°C
- 390 A clamps fit top and side post batteries
- PVC grips on zinc plated steel clamps

C000282 1/2
CASE



2 G BOOSTER CABLES- 20'

- Tangle-free copper wire cables with TPR jacket
- Flexible in extreme cold to -40°C
- 500 A insulated clamps fit top and side post batteries
- PVC grips on zinc plated steel clamps

C000302 1/2
CASE



BOOSTER CABLE CLAMPS

2 Pieces per bag 500 A 72V 4GA to 6GA Steel with vinyl insulated handle Copper inserted in jaws

C004020 8/48
CASE





—

Trailblazer
ADVENTURE SEASONS

READY FOR EVERY *Adventure*



TRAILBLAZER® OUTDOOR GEAR is your gateway to embracing a vibrant and active outdoor lifestyle. We believe in the transformative power of the great outdoors, and our mission is to inspire and enable all Canadians to lead active outdoor lifestyles.



BANFF

HEATED RECLINER CHAIR



NEW



ADJUSTABLE HEAT SETTINGS

Stay comfortable on chilly days—built-in heating keeps your seat cozy from 38°C to 55°C.



MESH POCKET

Built-in mesh cup holder for convenient storage.



REINFORCED STEEL FRAME

Made from tough powder-coated steel for durability and rust resistance, with cross-supports for added strength on any surface.

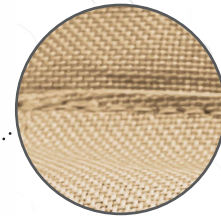

WEATHER RESISTANT

Made with high-quality 600D Oxford polyester to withstand the elements.



FOLDABLE FOR CONVENIENCE

Easily folds down for quick transport and compact storage—perfect for camping, road trips, or everyday use.

BANFF HEATED 4-POSITION

- **Built-in Heating:** Provides adjustable warmth for cooler outdoor conditions, with three heat settings ranging from 38°C to 55°C (100°F to 131°F).
- **4-Position Reclining Backrest:** Adjustable design allows users to customize their seating angle for relaxing, lounging, or upright seating.
- **Padded Seat & Backrest:** Both seat and backrest are padded with a layer of 300g spray-bonded cotton for enhanced cushioning and comfort.
- **Durable Fabric Construction:** 600D Oxford polyester fabric with padded headrest for resistance to wear and tear.
- **Reinforced Steel Frame:** Strong steel tubing frame provides reliable support and long-lasting stability for outdoor use.
- **Portable Folding Design:** Chair folds compactly for transport and storage; carry bag included for convenience.
- **Weight Capacity:** 150 kg | 330 lbs.
- **Dimensions (Open):** W 21.3" × D 15.7" × Seat Height 17.3" × Back Height 43.7".



HEATED SEAT



150kg
330lb
WEIGHT CAPACITY



POWER BANK



10,000 mAh Power Bank & Carry Bag Included

FOUR WAYS TO Relax



ITEM#	DESCRIPTION	CASE
PTC27138	BANFF Summit Series Pro-Adjust Heated Recliner	1/2

LOGAN HEATED CHAIR

Trailblazer®
OUTDOOR GEAR



WEATHER RESISTANT

Made with high-quality 600D Oxford polyester to withstand the elements.



ADJUSTABLE HEAT SETTINGS

Stay comfortable on chilly days—built-in heating keeps your seat cozy from 38°C to 55°C.



MESH POCKET

Built-in mesh cup holder for convenient beverage storage



REINFORCED STEEL FRAME

Made from tough powder-coated steel for durability and rust resistance, with cross-supports for added strength on any surface.

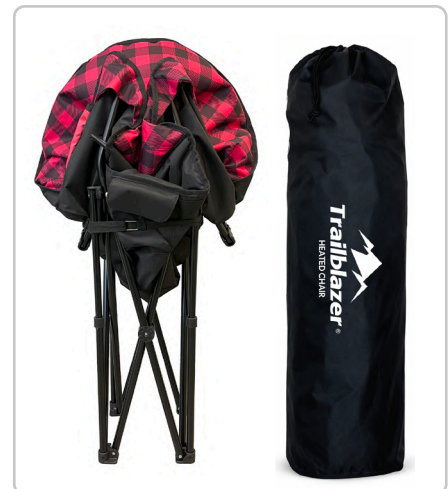

FOLDABLE FOR CONVENIENCE

Easily folds down for quick transport and compact storage—perfect for camping, road trips, or everyday use.

LOGAN HEATED CHAIR

- **Adjustable Heat Settings:** Integrated heating elements in the seat provided targeted warmth to keep you comfortable in cold weather. Enjoy up to 6 hours of continuous warmth with 3 heat settings, ranging from 38 C to 55°C (100°F to 131°F).
- **Durable Design:** Made with high-quality 600D Oxford polyester to withstand the elements.
- **Comfort First:** Padded seating for maximum comfort and support. Convenient side pocket to store your cell phone and other valuables.
- **Portable and Lightweight:** Easy to fold with carry bag included.
- **Weight Capacity:** 159 kg | 350 lb
- **Dimensions:** W35" x D27.2" x H33.9"



HEATED SEAT



159kg
350lb
WEIGHT CAPACITY



POWER BANK



10,000 mAh Power Bank & Carry Bag Included

WARMTH FOR EVERY *Adventure*



CANADA RED



SAGE GREEN



CAMOUFLAGE

ITEM#	DESCRIPTION	CASE
PTC25327	LOGAN Heated Chair - Canada Red	0/1
PTC25326	LOGAN Heated Camping Chair - Sage Green	0/1
PTC26100	LOGAN Heated Chair - Camouflage	0/1

LOGAN

HEATED COMPANION CHAIR



DURABLE COMFORT

Made with high-quality 600D Oxford polyester to withstand the elements.



BUILT-IN CUP HOLDERS

Built-in holders on both sides let you and your companion keep drinks within easy reach.



REINFORCED STEEL FRAME

Made from tough powder-coated steel for durability and rust resistance, with cross-supports for added strength on any surface.

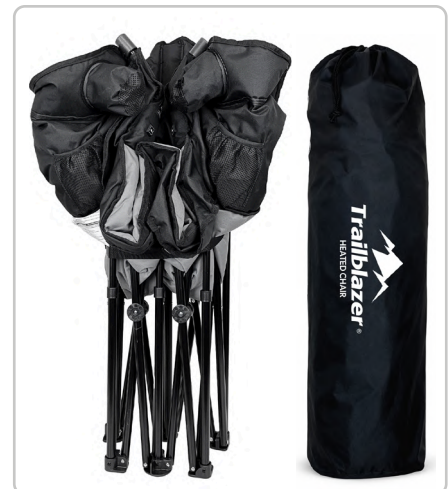

FOLDABLE FOR CONVENIENCE

Easily folds down for quick transport and compact storage—perfect for camping, road trips, or everyday use.

LOGAN HEATED COMPANION CHAIR

- **Adjustable Heating:** Each seat comes with its own set of three heat settings, allowing both users to customize their warmth independently. Up to 6 hours of continuous warmth, ranging from 38°C to 55°C (100°F to 131°F).
- **Sturdy and Durable:** Constructed with high-quality 600D Oxford polyester to withstand the elements and provide long lasting use.
- **Spacious and Comfortable:** Extra-wide seating with padded cushions and backrests for maximum comfort and support. Includes dual cup and wine stem holders.
- **Portable and Lightweight:** Easy to fold with carry bag included.
- **Weight Capacity:** 260 kg | 572 lb.
- **Dimensions:** W58.6" x D24.4" x H38.6"



2 x 10,000 mAh Power Bank & Carry Bag Included

COZY MOMENTS *Together* ANYWHERE



ADJUSTABLE HEAT SETTINGS

Choose from three levels of warmth to stay comfortable on chilly days—built-in heating keeps your seat cozy from 38°C to 55°C.



ITEM#	DESCRIPTION	CASE
PTC25328	LOGAN Heated Companion Chair	0/1

SIERRA HEATED CHAIR



HEATED
SEAT & BACK

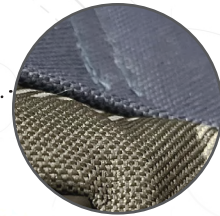

DURABLE
COMFORT

Made with high-quality
600D Oxford polyester to
withstand the elements.



ADJUSTABLE
HEAT SETTINGS

Stay comfortable on chilly days—
built-in heating keeps your seat cozy
from 38°C to 55°C.



BUILT-IN
CUP HOLDERS

Functional cup holders
on both sides—perfect
for beverages, phones,
or gear.



REINFORCED
STEEL FRAME

Made from tough powder-coated steel
for durability and rust resistance, with
cross-supports for added strength on
any surface.



FOLDABLE
FOR CONVENIENCE

Easily folds down for quick transport
and compact storage—perfect for
camping, road trips, or everyday use.

SIERRA SEAT & BACK HEATED CHAIR

- **Adjustable Heating:** Both seat and back heat up to keep you perfectly warm, no matter the weather. Enjoy up to 6 hours of continuous warmth with 3 heat settings, ranging from 38°C to 55°C (100°F to 131°F).
- **Durable Design:** Made with durable 600D Oxford polyester to withstand the elements.
- **Comfort First:** Padded seating and backrest for maximum comfort and support. Includes dual cup holders.
- **Portable and Lightweight:** Easy to fold with carry bag included.
- **Weight Capacity:** 159 kg / 350 lb
- **Dimensions:** W41" x D25" x H36.2"



HEATED SEAT



159kg
350lb
WEIGHT CAPACITY



POWER BANK



10,000 mAh Power Bank & Carry Bag Included

COMFORT FOR EVERY *Journey*



ITEM#	DESCRIPTION	CASE
PTC25719	SIERRA Deluxe Heated Club Chair - Blue	0/1
PTC25720	SIERRA Deluxe Heated Club Chair - Green	0/1

SIDNEY

HEATED FOOTREST & STOOL

NEW



REINFORCED STEEL FRAME

Made from tough powder-coated steel for durability and rust resistance, with cross-supports for added strength on any surface.



10,000 mAh Power Bank & Carry Bag Included

SIDNEY HEATED COMFORT FOOTREST & STOOL

- **Integrated Heating:** Built-in heating system provides added warmth for enhanced comfort in cold conditions.
- **Ultra-Compact Folding Design:** Folds down small for convenient storage and easy transport.
- **Padded Comfort Seat:** 600D polyester fabric with PVC coating and a layer of 500 g bonded cotton for durability and comfort.
- **Durable Steel Frame:** Powder coated steel frame provides reliable support and stability.
- **Lightweight & Portable:** Compact design makes it easy to carry for camping, outdoor events, or backyard use; carry bag included.
- **Weight Capacity:** 102 kg / 225 lbs.
- **Dimensions:** 20.9" × 20.9" × 16.1" H.



FOLDABLE FOR CONVENIENCE

Easily folds down for quick transport and compact storage—perfect for camping, outdoor events, or backyard use.

ITEM#	DESCRIPTION	CASE
PTC27122	SIDNEY Heated Comfort Footrest & Stool	1/6

ASPEN

HEATED OUTDOOR BLANKET

NEW



MACHINE WASHABLE

3-LAYER WATER RESISTANT FABRIC

Helps protect against moisture and outdoor conditions.



5,000 mAh Power Bank Included.

ASPEN HEATED OUTDOOR BLANKET

- **3 Heat Levels:** Adjustable temperature settings from 41°C to 63°C (106°F to 145°F) for customizable warmth. Enjoy up to 6 hours of continuous warmth.
- **Even Heat Distribution:** Optimized heating system provides consistent warmth across the blanket.
- **12V Portable Power:** Efficient 12V power system (1.74A) designed for portable outdoor use.
- **Water-Resistant Fabric:** Durable 3-layer construction helps protect against moisture and outdoor conditions.
- **Adjustable Timer:** 1-10 hour timer with automatic shut-off for safety and energy efficiency.
- **Easy care:** Machine washable for convenience; do not use dryer.
- **Dimensions:** 50" x 70".



ITEM#	DESCRIPTION	CASE
PTC27490	ASPEN Heated Outdoor Blanket	1/6

SQUAMISH

HEATED FOLDING CAMP COT



NEW



ADJUSTABLE HEAT SETTINGS

Stay comfortable on chilly days—built-in heating keeps the folding camp cot cozy



HEAVY-DUTY STEEL FRAME

Strong 25 × 25 mm steel tubing frame



18,600 mAh Power Bank & Carry Bag Included

SQUAMISH PRO-COMFORT HEATED FOLDING CAMP COT

- **Integrated Heating:** Built-in heating system provides added warmth for enhanced comfort in cold outdoor conditions.
- **Full-Length Sleeping Surface:** Spacious 210 cm (82.7") sleeping area delivers exceptional comfort and support.
- **Padded Sleeping Surface:** Sleeping surface and back area padded with 280 g spray-bonded cotton for added cushioning and insulation.
- **Durable Fabric Construction:** Strong canvas-style fabric with reinforced panels is built to withstand wear and rugged outdoor use.
- **Heavy-Duty Steel Frame:** Strong 25 mm steel frame provides reliable structural support and long-lasting performance.
- **Foldable Design:** Folding structure allows compact storage and convenient transport for camping and outdoor use.
- **Weight Capacity:** 200 kg / 441 lbs.
- **Dimensions (Open):** 82.7" L × 33.9" W × 18.1" H.



FOLDABLE FOR CONVENIENCE

Easily folds down for quick transport and compact storage—perfect for camping, trekking, and overnight adventures.

ITEM#	DESCRIPTION	CASE
PTC27163	SQUAMISH Pro-Comfort Heated Folding Camp Cot	1/2

COMOX FOLDING CAMPING COT



ELEVATED COMFORT

Raised design improves airflow and keeps you off the ground.

COMOX 73" FOLDING CAMPING COT

- **Strong & Stable Frame:** Made with rust-resistant steel tubing for exceptional durability and stability.
- **Durable Fabric Construction:** Made from 600D Oxford polyester for reliable support and long-lasting wear resistance.
- **Elevated Comfort:** Keeps you raised above the ground for better airflow and a smoother, more comfortable sleep on any surface.
- **Compact & Portable:** Folds down easily for convenient storage and transport; carry bag included.
- **Multi-Purpose Use:** Perfect for camping, trekking, and overnight adventures.
- **Weight capacity:** 120 kg | 264 lb.
- **Dimensions:** L72.8" x W26.4" x H14.2"



FOLDABLE FOR CONVENIENCE

Easily folds down for quick transport and compact storage—perfect for camping, trekking, and overnight adventures.

ITEM#	DESCRIPTION	CASE
PTM26930	COMOX 73" Folding Camping Cot	1/2

WHISTLER

HEATED BUTTERFLY CHAIR



NEW



ADJUSTABLE HEAT SETTINGS

Stay comfortable on chilly days—built-in heating keeps your seat cozy from 38°C to 55°C.



REINFORCED STEEL FRAME

Made from tough powder-coated steel for durability and rust resistance, with cross-supports for added strength on any surface.



10,000 mAh Power Bank & Carry Bag Included

WHISTLER HEATED FOLDING BUTTERFLY CHAIR

- **Built-In Heating:** Provides comforting warmth to help keep you cozy in colder weather.
- **High-Back Butterfly Design:** Tall, supportive backrest allows you to lean back and relax with full upper-body support.
- **Padded Seat & Backrest:** Soft cushioning enhances comfort so you can relax for hours at events, or at the campsite.
- **Strong Steel Frame:** Reinforced frame provides stable support for dependable outdoor use.
- **Portable Folding Design:** Folds quickly for convenient storage and easy transport to campsites, parks, and outdoor events.
- **Weight Capacity:** 120 kg / 264 lbs.

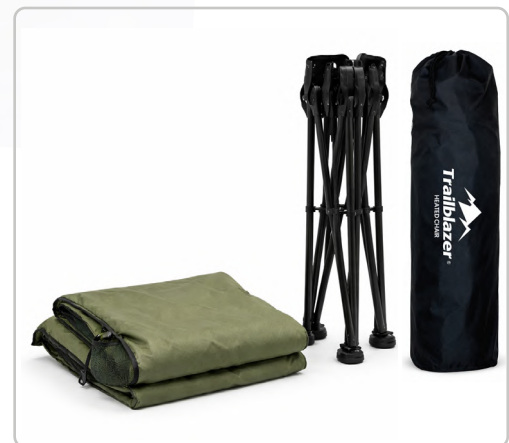

FOLDABLE FOR CONVENIENCE

Easily folds down for quick transport and compact storage—perfect for campsites, parks, and outdoor events.

ITEM#	DESCRIPTION	CASE
PTC27100	WHISTLER Heated Folding Butterfly Chair	1/4

CANMORE

FOLDING BUTTERFLY CHAIR

NEW

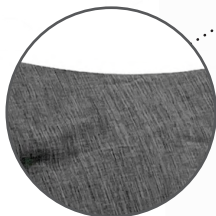

DURABLE COMFORT

Made with high-quality 600D Oxford polyester to withstand the elements.



CANMORE FOLDING BUTTERFLY CHAIR

- **Oversized Seating:** Generous seat size provides extra room and comfort for relaxing outdoors.
- **Supportive Steel Frame:** Strong frame construction offers stable support for dependable everyday use.
- **Durable Outdoor Fabric:** 600D Oxford Polyester with padding offers comfort and durability
- **Portable Folding Design:** Folds quickly for convenient storage and easy transport to campsites, parks, and outdoor events. Carry bag included.
- **Lightweight & Sturdy:** Easy to carry while still providing reliable strength and stability.
- **Weight Capacity:** 120 kg / 264 lbs.
- **Dimensions:** 32.7" W x 29.5" D x 35.4" H.

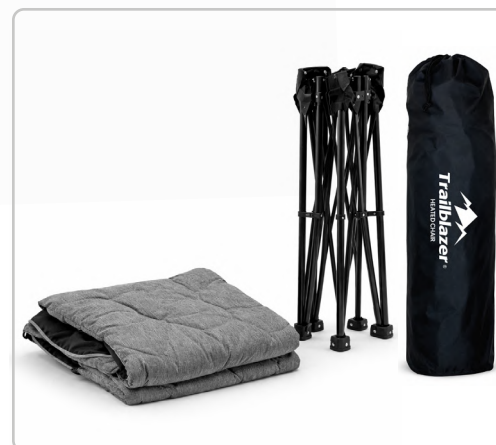

FOLDABLE FOR CONVENIENCE

Easily folds down for quick transport and compact storage—perfect for campsites, parks, and outdoor events.

ITEM#	DESCRIPTION	CASE
PTC27111	CANMORE Folding Butterfly Chair	1/4

GABRIOLA

SIGNATURE RECLINING LOUNGER



NEW



PADDED HEADREST

Ensures comfort so you can sit back and relax.



AUTOMATIC RECLINING BACKREST

Backrest adjusts smoothly so you can lean back and relax in comfort.



REINFORCED STEEL FRAME

Made from tough powder-coated steel for durability and rust resistance, with cross-supports for added strength on any surface.

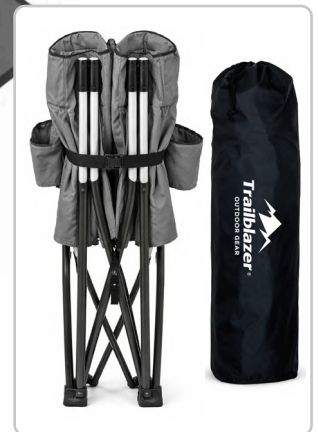

FOLDABLE FOR CONVENIENCE

Easily folds down for quick transport and compact storage, perfect for campsites, parks, and outdoor events.

GABRIOLA SIGNATURE RECLINING LOUNGER

- **Automatic Reclining Backrest:** Smooth reclining mechanism lets you lean back and adjust your seating position for personalized comfort.
- **Integrated Footrest:** Built-in footrest provides full leg support so you can stretch out and relax.
- **Padded Headrest:** Soft padding supports your neck and head for added relaxation.
- **Padded Armrests:** Cushioned armrests provide extra support for a more comfortable seating experience.
- **Durable Outdoor Fabric:** 600D polyester weather-resistant fabric stands up to regular outdoor use.
- **Strong Steel Frame:** Reinforced frame provides stable support for dependable outdoor seating.
- **Lightweight Carry Bag:** Includes a lightweight 210D Oxford carry bag.
- **Weight Capacity:** 102 kg / 225 lbs.
- **Dimensions:** 21.7" W x 16.5" D x 18.5" Seat Height x 39.4" Back Height.



LEAN BACK AND *Relax*

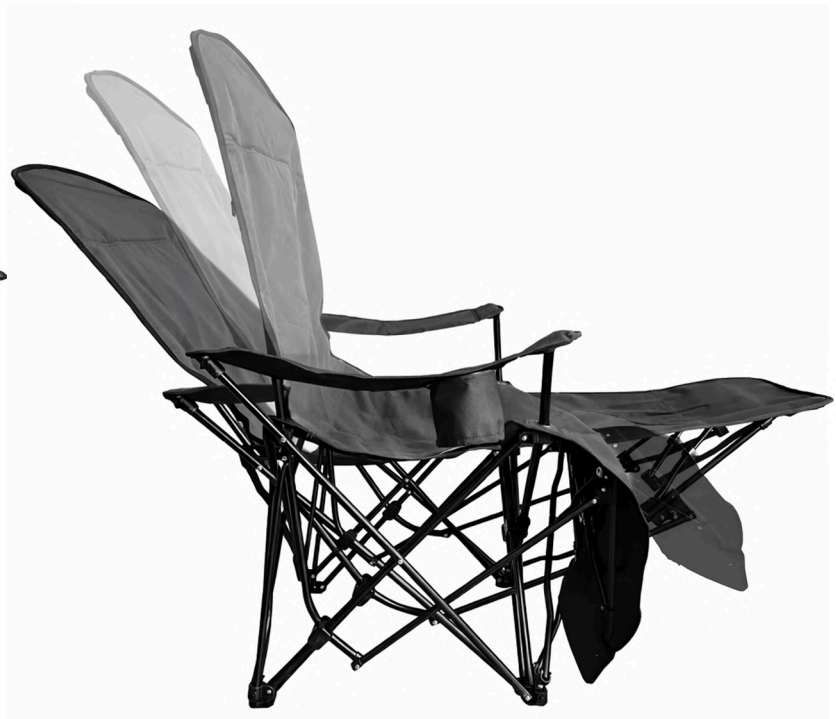

ITEM#	DESCRIPTION	CASE
PTC27131	GABRIOLA Signature Reclining Lounger	1/2

SEYMOUR

FOLDING CHAIR



WEATHER RESISTANT

Made with high-quality 600D polyester to withstand the elements.



MESH POCKET

Built-in mesh cup holder for convenient beverage storage



REINFORCED STEEL FRAME

Made from tough powder-coated steel for durability and rust resistance, with cross-supports for added strength on any surface.



FOLDABLE FOR CONVENIENCE

Easily folds down for quick transport and compact storage—perfect for camping, road trips, or everyday use.

SEYMOUR FOLDING CLUB CHAIR

- **Durable Powder-Coated Frame:** The powder-coated steel frame ensures reliable stability and long-lasting durability, so you can count on your chair, adventure after adventure.
- **Comfortable Construction:** Made from 600D polyester with integrated foam padding, this chair provides cushioned support that feels as good as it looks.
- **Convenient Storage Features:** A side mesh pocket keeps your drink within arm's reach, while the inner mesh pocket securely holds your phone and other small essentials.
- **Easy to Carry & Store:** Includes a carry bag for hassle-free transport and compact storage between uses.
- **Weight Capacity:** 120 kg | 264 lbs
- **Dimensions:** W35.5" x D28.8" x H36.6"



COMFORT
—
MEETS *Convenience*



ITEM#	DESCRIPTION	CASE
PTC24110	SEYMOUR Folding Club Chair - Orange	1/2
PTC27370	SEYMOUR Folding Club Chair - Royal Blue	1/2

SLOCAN

DOUBLE FOLDING CAMP CHAIR



DURABLE COMFORT

Made with high-quality 600D Oxford material to withstand the elements.



BUILT-IN CUP HOLDERS

Built-in holders on both sides let you and your companion keep drinks, phones, or small items close by—no reaching, no juggling.



REINFORCED STEEL FRAME

Made from tough powder-coated steel for durability and rust resistance, with cross-supports for added strength on any surface.

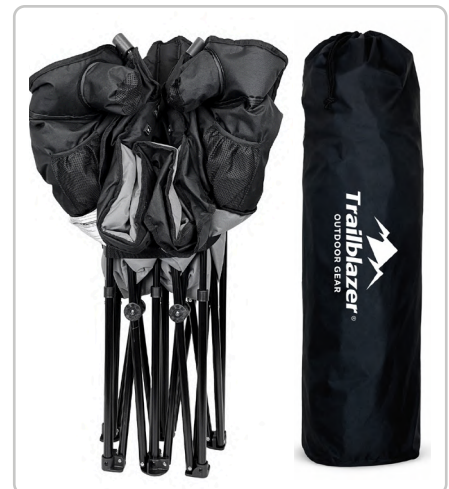

FOLDABLE FOR CONVENIENCE

Easily folds down for quick transport and compact storage—perfect for camping, road trips, or everyday use.

SLOCAN DOUBLE FOLDING CAMP CHAIR

- **Strong Steel Frame:** Powder-coated steel frame provides stable support and long-lasting durability for outdoor use.
- **Comfort for Two:** Spacious double-seat design offers a comfortable place for two people to sit and relax together.
- **Padded Seating:** Durable outdoor fabric with foam padding provides soft cushioning for added comfort.
- **Portable Folding Design:** Folds easily for compact storage and convenient transport; carry bag included.
- **Weight Capacity:** 250 kg / 550 lbs.
- **Dimensions:** 48" W × 20.9" D × 35.8" H.



SHARE
THE COMFORT *Double the Fun*



ITEM#	DESCRIPTION	CASE
PTC24222	SLOCAN Double Folding Camp Chair	0/2

KOOTENAY FEATHERLITE CHAIR



LIGHTWEIGHT ALUMINUM FRAME

Built with a lightweight yet strong aluminum frame.



DURABLE MESH

Durable mesh fabric seat with reinforced stitching.

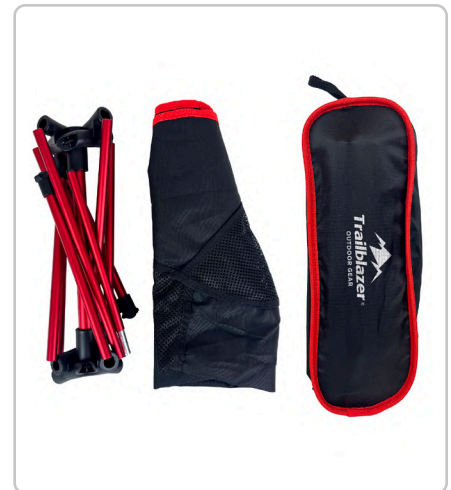

FOLDABLE FOR CONVENIENCE

Easily folds down for quick transport and compact storage—perfect for hiking, camping, and other outdoor adventures.

KOOTENAY FEATHERLITE CHAIR

- **Durable & Comfortable Build:** Features a lightweight aluminum frame paired with 600D polyester fabric for strength, comfort, and resistance to wear and tear.
- **Stable on Any Surface:** Sturdy frame design with anti-slip feet ensures reliable stability on various terrains.
- **Ultra-Lightweight & Portable:** Weighs less than 3 lbs, making it ideal for hiking, camping, and other outdoor adventures.
- **Compact & Travel-Friendly:** Folds down easily for convenient storage and includes a carry bag for effortless transport.
- **Weight capacity:** 100 kg | 220 lb.
- **Dimensions:** W23.2" x L20.5" x H25.2"

ITEM#	DESCRIPTION	CASE
PTC26919	KOOTENAY Featherlite Chair	0/5

KOOTENAY

APEX FEATHERLITE CHAIR

NEW



ALUMINUM FRAME



OXFORD FABRIC



100kg
220lb

TOTAL WEIGHT CAPACITY



LIGHTWEIGHT ALUMINUM FRAME

Built with a lightweight yet strong aluminum frame.



DURABLE MESH

Durable mesh fabric seat with reinforced stitching.

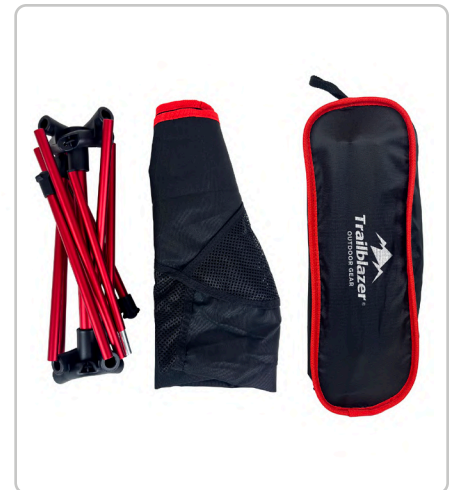

FOLDABLE FOR CONVENIENCE

Easily folds down for quick transport and compact storage—perfect for hiking, camping, and other outdoor adventures.

KOOTENAY APEX FEATHERLITE CHAIR

- **Durable & Comfortable Build:** Features a lightweight aluminum frame paired with 600D polyester fabric for strength, comfort, and resistance to wear and tear.
- **Stable on Any Surface:** Sturdy frame design with anti-slip feet ensures reliable stability on various terrains.
- **Ultra-Lightweight & Portable:** Weighs less than 4 lbs, making it ideal for hiking, camping, and other outdoor adventures.
- **Compact & Travel-Friendly:** Folds down easily for convenient storage and includes a carry bag for effortless transport.
- **Weight capacity:** 100 kg | 220 lb.
- **Dimensions:** W23.2" x L20.5" x H25.2"

ITEM#	DESCRIPTION	CASE
PTC27152	KOOTENAY APEX Featherlite Chair	1/5

RAINIER HEATED STADIUM SEAT



HEATED SEAT



102kg
225lb
TOTAL WEIGHT CAPACITY



POWER BANK



10,000 mAh Power Bank Included.



ADJUSTABLE HEAT SETTINGS

Choose from three levels of warmth to stay comfortable on chilly days.



PADDED COMFORT

4cm foam padding in seat and backrest for cushioned support.



FOLDABLE FOR CONVENIENCE

Easily folds down for quick transport and compact storage—perfect for sports events, camping, picnics, and outdoor activities.

**RAINIER
HEATED STADIUM SEAT**

- **Durable Material:** Made with 600D polyester with PVC coating for long-lasting use.
- **Ultimate Comfort:** Foamed padding on both the seat and backrest, offering superior support. Water resistant base protects from wet surfaces.
- **Heated Design:** Built-in heating for both the seat and backrest keeps you warm during chilly games.
- **Portable Convenience:** Easily transport to any game, event, or outdoor adventure with built-in backpack-style carrying straps. Adjusts to 5 different positions for customizable comfort.
- **Weight Capacity:** Seat weight capacity: 225 lbs. | Back weight capacity: 160 lbs.
- **Dimensions:** W15" x D13" x H13"

ITEM#	DESCRIPTION	CASE
PTC26207	RAINIER Heated Stadium Seat	0/4

YUKON 360° SWIVEL CHAIR



HEAVY-DUTY STEEL FRAME

Sturdy metal frame with X-leg design provides enhanced strength and stability on rough terrain.



ALL-TERRAIN DUCK FEET

Wide swivel feet prevent sinking in mud, sand, or grass and provide stability on uneven terrain.



360°
SEAT
ROTATION



WATER
RESISTANT



WEATHER RESISTANT

Made with high-quality 600D Oxford material to withstand the elements.

YUKON 360° SWIVEL ALL TERRAIN EXPEDITION CHAIR

- **Heavy-Duty Steel Frame:** Built for durability and long-lasting comfort and support in rugged outdoor conditions.
- **360° Swivel Seat:** Allows smooth, effortless rotation for a full range of motion—ideal for hunting, fishing and camping.
- **Adjustable Legs for Stability:** Sturdy, individually adjustable legs offer reliable support, even on rough terrain.
- **Lightweight & Portable:** Designed for easy transport without compromising strength or performance.
- **Versatile Outdoor Use:** A top pick for hunters, campers, and outdoor enthusiasts seeking all-day comfort and mobility.
- **Weight Capacity:** 140 kg | 330 lbs

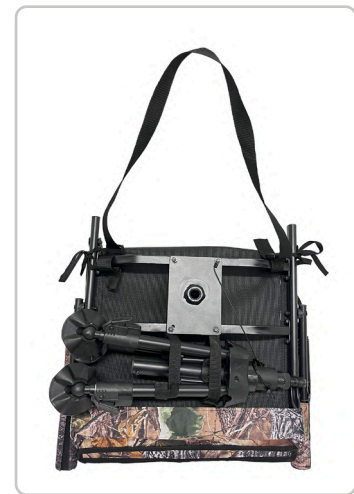

FOLDABLE FOR CONVENIENCE

Easily folds down for quick transport and compact storage—perfect for hunting, fishing and camping.

ITEM#	DESCRIPTION	CASE
PTC26992	YUKON 360° Swivel All Terrain Expedition Chair	0/1

GIBSONS

PREMIUM CAMPING CHAIR



NEW

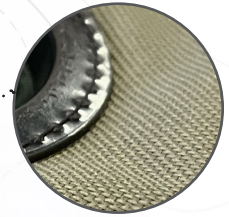

WEATHER RESISTANT

Made with high-quality 600D Oxford polyester material to withstand the elements.



MESH POCKET

Built-in mesh pocket for convenient storage



REINFORCED STEEL FRAME

Made from tough powder-coated steel for durability and rust resistance, with cross-supports for added strength on any surface.

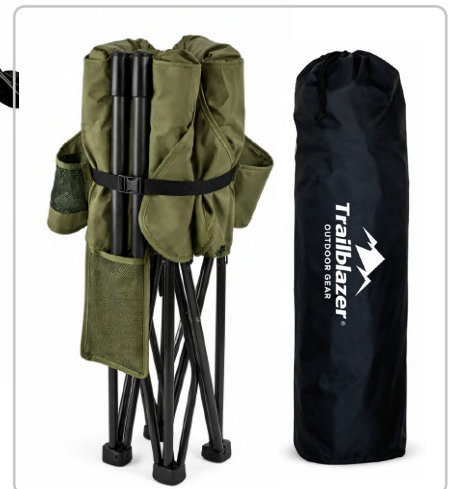

FOLDABLE FOR CONVENIENCE

Easily folds down for quick transport and compact storage—perfect for camping, road trips, or everyday use.

GIBSONS PREMIUM FOLDING CAMPING CHAIR

- **Padded Cushioning:** Padded seat and back design provides extra comfort so you can sit and relax for hours.
- **Spacious Seating:** Generous chair size offers plenty of room for a comfortable and supportive seating experience.
- **Durable Steel Frame:** Strong frame provides stable support for dependable outdoor use.
- **Durable Outdoor Fabric:** 600D Oxford polyester double-layer fabric helps resist wear during regular outdoor use.
- **Convenient Side Pocket:** Built-in storage pocket keeps phones and small essentials within easy reach.
- **Lightweight Carry Bag:** Includes a lightweight 210D Oxford carry bag
- **Weight Capacity:** 120 kg / 264 lbs.
- **Dimensions:** 35.4" W x 21.7" D x 39.4" H.



DESIGNED
FOR LONGER *Comfort*



ITEM#	DESCRIPTION	CASE
PTC27478	GIBSONS Premium Folding Camping Chair	1/4

ARBUTUS FOLDING CHAIR



WEATHER RESISTANT

Made with high-quality 600 Oxford material to withstand the elements.



MESH POCKET

Built-in mesh cup holder for convenient beverage storage



REINFORCED STEEL FRAME

Made from tough powder-coated steel for durability and rust resistance, with cross-supports for added strength on any surface.



FOLDABLE FOR CONVENIENCE

Easily folds down for quick transport and compact storage—perfect for camping, road trips, or everyday use.





ARBUTUS FOLDING CAMPING CHAIR

- **Durable Steel Frame:** The powder-coated steel frame provides dependable support for your outdoor activities.
- **Comfortable Oxford Seat:** Made with 600D Oxford fabric, this chair offers a comfortable and sturdy seat for extended relaxation.
- **Lightweight Carry Bag:** Includes a lightweight 210D Oxford carry bag for easy transport and storage, making it a breeze to take on any adventure.
- **Weight Capacity:** 100 kg | 220 lbs
- **Dimensions:** W33.5" x D20.9" x H33.5"



TRAIL-TESTED *Journey* FOR EVERY



ITEM#	DESCRIPTION	CASE
 PTC25521	ARBUTUS Folding Camping Chair - Burnt Orange	0/6
 PTC24116	ARBUTUS Folding Camping Chair - Olive Green	0/6
 PTC24210	ARBUTUS Folding Camping Chair - Navy Blue	0/6
 PTC25522	ARBUTUS Folding Camping Chair - Jet Black	0/6

ARBUTUS

JUNIOR CAMPING CHAIR



ARBUTUS JUNIOR CAMPING CHAIR

- **Rugged Construction:** Rust-resistant steel frame with 600D polyester fabric and a built-in child safety lock.
- **Compact & Portable:** Folds easily for space-saving storage and includes a convenient carry bag.
- **Kid-Friendly Hues:** Available in bright, playful colors - blue, red, and lime green - perfect for young adventurers!
- **Lightweight Carry Bag:** Includes a lightweight 210D Oxford carry bag for easy transport and storage.
- **Weight capacity:** 50 kg | 110 lb.
- **Product size:** W24.4" x D15.8" x H25.6"



FOLDABLE FOR CONVENIENCE

Perfectly sized for little ones, this adventure ready chair is made for outdoor adventures—whether it's camping, backyard BBQs, or weekend trips. The sturdy steel frame and wide seat give little ones a safe, and comfortable place to sit back and unwind.

ITEM#	DESCRIPTION	CASE
PTC26700ASST	ARBUTUS Junior Camping Chair	0/6

PARKSVILLE

FOLDING PET LOUNGER

NEW

Trailblazer®
OUTDOOR GEAR

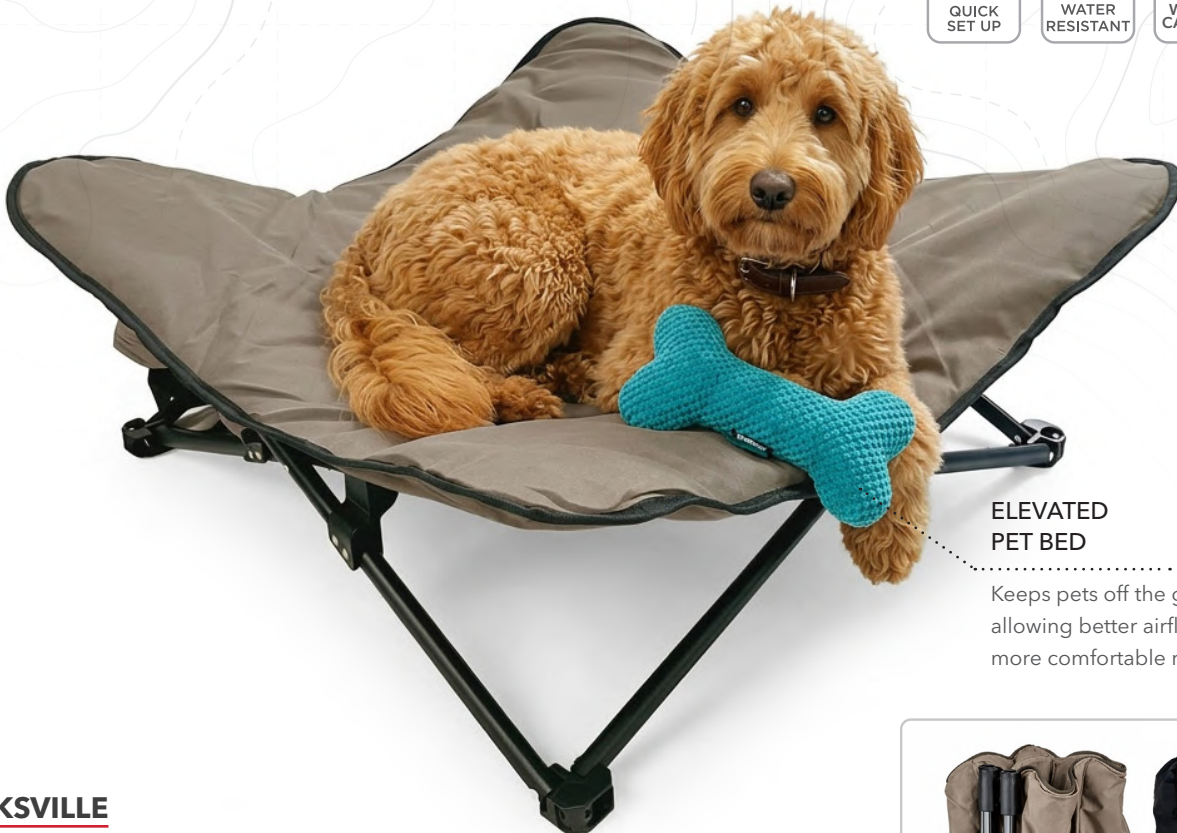

ELEVATED PET BED

Keeps pets off the ground while allowing better airflow for cooler, more comfortable rest.

PARKSVILLE FOLDING PET LOUNGER

- **Elevated Pet Bed:** Raised design keeps pets off the ground while allowing better airflow for a cooler and more comfortable rest.
- **Spacious Sleeping Area:** Generous bed size gives pets plenty of room to stretch out and relax.
- **Strong Steel Frame:** Stable frame provides dependable support for everyday use indoors or outdoors.
- **Durable Fabric Surface:** 180g Polyester fabric resists wear from regular use and active pets.
- **Padded Sleeping Surface:** Foam padding adds extra cushioning to keep pets comfortable while resting.
- **Lightweight Carry Bag:** Includes a lightweight 210D Oxford carry bag for easy transport and storage.
- **Weight Capacity:** 30 kg | 66 lbs.
- **Dimensions:** 28.3" W x 28.3" L x 8.7" H.



FOLDABLE FOR CONVENIENCE

Easily folds down for quick transport and compact storage—perfect for camping, road trips, or everyday use.

ITEM#	DESCRIPTION	CASE
PTP27117	PARKSVILLE Folding Pet Lounger	0/6

NUNAVUT

NORDIC WAGON WITH SKI RUNNERS



NEW



REINFORCED STEEL FRAME

Reinforced frame provides stable support for hauling gear.



DURABLE OUTDOOR FABRIC

Tough, wear-resistant 600D Oxford polyester built to handle regular outdoor use and hauling.



SNOW SKI READY RUNNERS

Included ski runners help glide easily over snow and winter terrain.

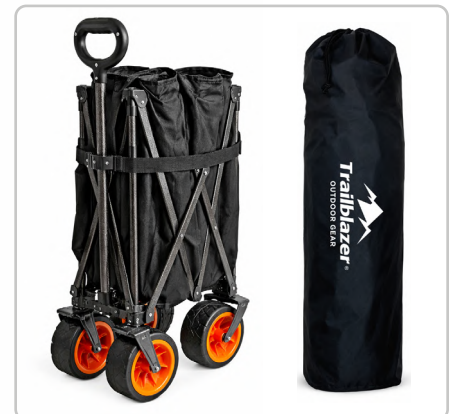

FOLDABLE FOR CONVENIENCE

Easily folds down for quick transport and compact storage—perfect for hauling gear, supplies, or groceries during camping trips, beach outings, and outdoor activities.

NUNAVUT NORDIC FOLDING WAGON WITH SKI RUNNERS

- **Easy Rolling Design:** Large wheels help move gear smoothly across sand and uneven outdoor surfaces.
- **Strong Steel Frame:** Powder-coated frame provides stable support and long-lasting durability.
- **Durable Outdoor Fabric:** 600D Oxford polyester ensures durability and resistance to wear and tear.
- **Snow-Ready Runners:** Includes detachable ski runners for easier movement over snow and winter terrain.
- **Convenient Storage:** Comes with a dust-proof storage bag for protection and easy packing.
- **Weight Capacity:** 90 kg | 198 lbs.
- **Dimensions:** 39.4" W × 22.4" D × 39.0" H.



READY FOR *Winter Adventure*



ITEM#	DESCRIPTION	CASE
PTM27377	NUNAVUT Nordic Folding Wagon with Ski Runners	0/1
PTM27800	IQALUIT PP Ski Runners Set of 4	1/6

COLUMBIA

FOLDING UTILITY WAGON WITH TABLE



NEW

27" | 39.5"



22.8"

COLUMBIA FOLDING UTILITY WAGON WITH INTEGRATED TABLE

- **All-Terrain Wheels:** Large wheels roll smoothly over grass, gravel, and uneven outdoor surfaces.
- **Folding Design:** Collapses quickly for compact storage and easy transport.
- **Removable Tabletop:** Detachable folding tabletop offers a stable surface for food, drinks, or gear at the campsite.
- **Large Capacity:** Spacious interior holds gear and camping essentials.
- **Adjustable Handle:** Extendable handle adapts to different heights, ensuring effortless pulling every time.
- **Strong Steel Frame:** Durable frame provides reliable support for heavy loads.
- **Weight Capacity:** 100 kg | 220 lbs.
- **Dimensions:** 37" L x 21" W x 22.8" H.

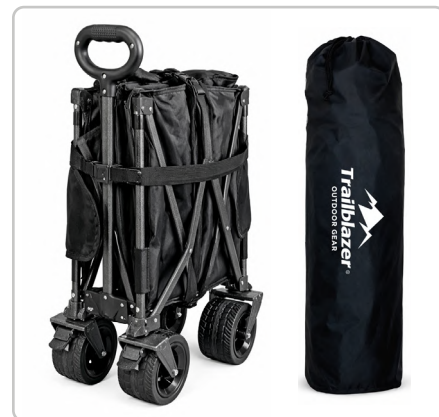

FOLDABLE FOR CONVENIENCE

Easily folds down for quick transport and compact storage—perfect for hauling gear, supplies, or groceries during camping trips, beach outings, and outdoor activities.

ITEM#	DESCRIPTION	CASE
PTM27147	COLUMBIA Folding Utility Wagon with Integrated Table	0/1

FRASER

FOLDING UTILITY WAGON



QUICK
SET UP

WATER
RESISTANT

80kg
176lb

TOTAL
WEIGHT
CAPACITY



FOLDABLE FOR CONVENIENCE

Easily folds down for quick transport and compact storage—perfect for hauling gear, supplies, or groceries during camping trips, beach outings, and outdoor activities.

FRASER FOLDING UTILITY WAGON

- **Durable Fabric Construction:** Made with 600D polyester, designed to withstand heavy use while keeping your items secure.
- **All-Terrain Mobility:** Equipped with solid tires for smooth, reliable movement across grass, gravel, sand, and more.
- **Versatile & Functional:** Ideal for hauling gear and supplies during camping trips, beach outings, and outdoor activities.
- **Easy Portability:** Includes carry straps for effortless lifting and portability between uses.
- **Load Capacity:** 80 kg | 176 lbs
- **Dimensions:** W35.5" x D20" x H22.5"

ITEM#	DESCRIPTION	CASE
PTM25427	FRASER Folding Utility Wagon	0/1
PTM27800	IQALUIT PP Ski Runners Set of 4	1/6

ROCKRIDGE

CAMPING TABLE



SLATTED TOP DESIGN

Allows water to drain easily while keeping the surface sturdy and easy to clean—ideal for outdoor use in all weather conditions.

ROCKRIDGE 48" FOLDING CAMPING TABLE



- **Rust-Resistant Top:** Powder-coated aluminum surface resists moisture for long-lasting outdoor use
- **Quick Setup:** Assembles in minutes for fast and easy use
- **Stable & Durable:** Strong steel legs with secure locking system and non-slip feet for added stability
- **Portable Folding Design:** Folds compact for transport and includes a carry bag for convenience
- **Weight Capacity:** 36 kg / 80 lbs.
- **Dimensions:** 47.2" W × 27.6" D × 27.6" H



FOLDABLE FOR CONVENIENCE

Easily folds down for quick transport and compact storage— perfect for camping meals, cooking stations, card games, or extra surface space at outdoor events.

ITEM#	DESCRIPTION	CASE
PTT25408	ROCKRIDGE 48" Folding Camping Table	0/1

ROCKRIDGE

CAMPING SIDE TABLE



SLATTED TOP DESIGN

Allows water to drain easily while keeping the surface sturdy and easy to clean—ideal for outdoor use in all weather conditions.



ROCKRIDGE 18" CAMPING TABLE

- **Rust Resistant:** Durable powder-coated aluminum frame designed to withstand corrosion and ensure lasting strength.
- **Portable and Lightweight:** Compact folding design with carry bag included.
- **Quick Assembly:** Sets up in minutes with no tools required.
- **Weight Capacity:** 15 kg | 33 lb.
- **Dimensions:** W18.7" W x 18.7" D x H18.7"



FOLDABLE FOR CONVENIENCE

Easily folds down for quick transport and compact storage— perfect for camping meals, cooking stations, card games, or extra surface space at outdoor events.

ITEM#	DESCRIPTION	CASE
PTT26302	ROCKRIDGE 18" Camping Side Table	0/6

TREMBLANT

ELITE 10' X 10' POP UP TENT



NEW FRAME DESIGN

HEX-CORE FRAME SYSTEM

Built for superior strength and stability in demanding conditions

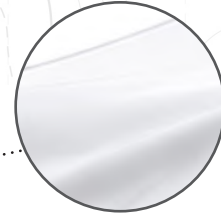

UV- PROTECTIVE FABRIC

500D PU coated Oxford fabric for UV and water resistance.



10'4"



HEAVY-DUTY HEXAGONAL STEEL FRAME

40 x 40 mm legs provides superior stability and structural strength.

8'1"

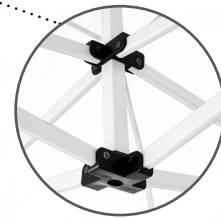

REINFORCED DESIGN

Added structural support helps keep the tent secure and steady



WHEELED STORAGE BAG

Quick transport and compact storage—perfect for camping, road trips, or everyday use.



EXTRA HEIGHT

10'4" | 317.5CM

5-POSITION HEIGHT ADJUSTMENT

TREMBLANT ELITE 10' X 10' POP UP TENT- WHITE

- **Heavy-Duty Pop-Up Tent:** Built for reliable performance at markets, job sites, and outdoor setups.
- **Strong Steel Frame:** Reinforced hexagon frame with 40 x 40 mm legs provides superior stability and support in demanding environments.
- **Durable Weather-Resistant Canopy:** 500D PU Coated Oxford fabric protects against sun, light rain, and outdoor conditions.
- **Reliable Weather Protection:** Designed to provide consistent coverage during extended outdoor use.
- **Built for Frequent Use:** Durable construction stands up to repeated setup and takedown.
- **Accessories Included:** Includes four sandbags, eight pegs, four ropes, and wheeled storage bag.
- **Dimensions:** W10' x D10' x H10.4'
- **Weight:** 24.5 kg /54 lbs.



ITEM#	DESCRIPTION	CASE
PTG27300	TREMBLANT Elite 10' X 10' Pop Up Tent - White	0/1

ELIO

POP UP 10' X 10' POP UP TENT



LIFTX
CENTRAL LIFT

PATENTED DESIGN

Raises the frame and locks it instantly for fast, effortless setup.



UV- PROTECTIVE FABRIC

150D silver-coated fabric with PU coating for UV and water resistance.

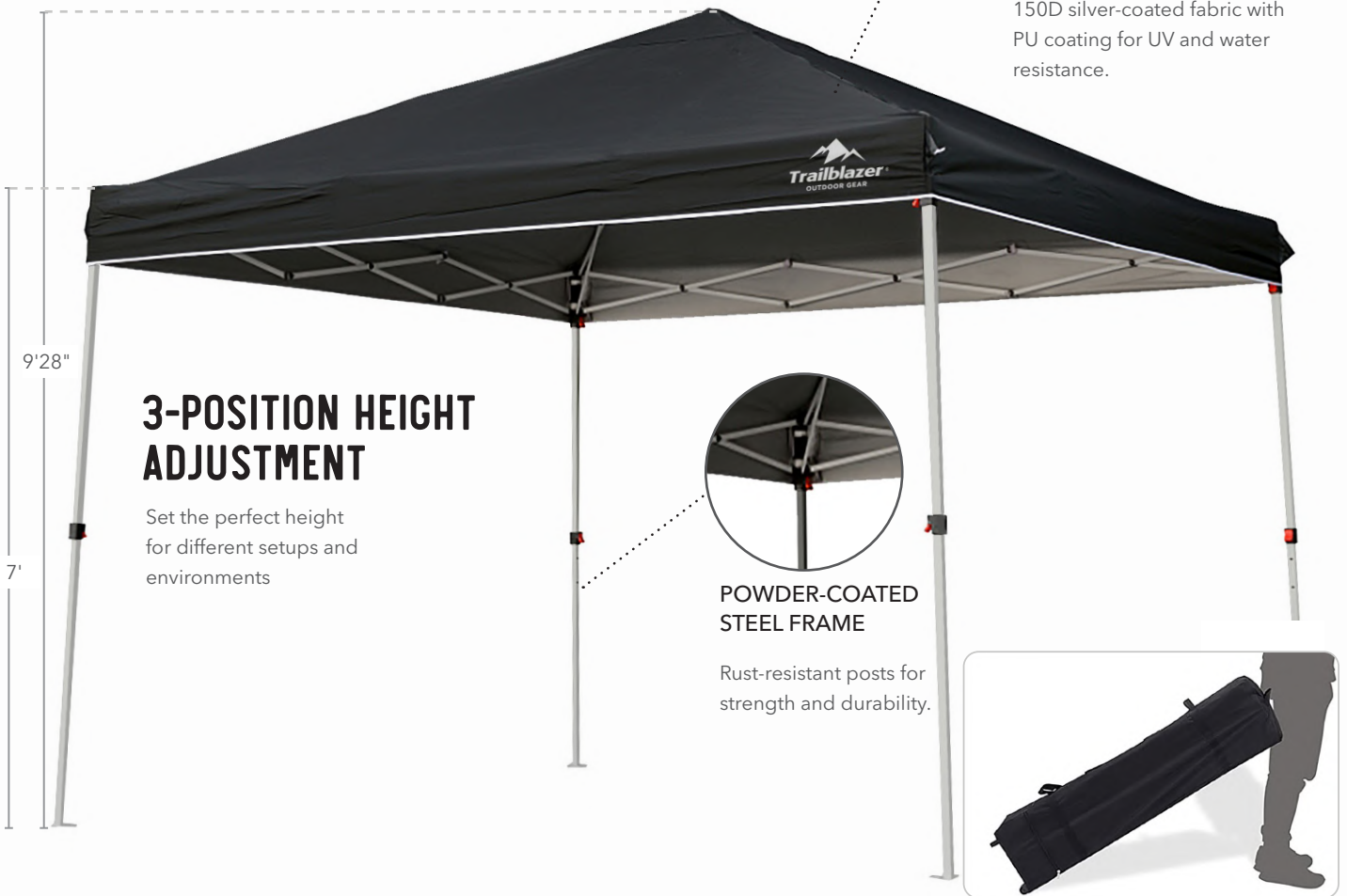

3-POSITION HEIGHT ADJUSTMENT

Set the perfect height for different setups and environments



POWDER-COATED STEEL FRAME

Rust-resistant posts for strength and durability.



WHEELED STORAGE BAG

Quick transport and compact storage—perfect for camping, road trips, or everyday use.



NEW DESIGN EXTRA HEIGHT

9'28" | 283CM



ELIO 10' X 10' POP UP TENT

- **Powder-Coated Steel:** Constructed with powder-coated steel posts for enhanced strength and resistance to rust.
- **UV-Protective Fabric:** Crafted with 150D silver-coated fabric and PU coating, providing excellent UV protection, water resistance, and durability.
- **Wheeled Storage Bag:** Includes a wheeled storage bag for effortless transport and compact storage.
- **Adjustable Stability:** Adjustable legs with sturdy foot plates, ensuring the tent remains stable on various surfaces.
- **Versatile Use:** Ideal for outdoor events, job sites, markets, picnics, camping trips, sports activities, and more.
- **Dimensions:** W10' x D10' x H9.28'



WHEREVER
YOU *Roam*



ITEM#	DESCRIPTION	CASE
 PTG23600	ELIO 10' x 10' Pop Up Tent - Grey	0/1
 PTG25935	ELIO 10' x 10' Pop Up Tent - White	0/1
 PTG25650	ELIO 10' x 10' Pop Up Tent - Black	0/1

CASCADE

1-1/2 LB SINGLE BIT AXE



CASCADE

1-1/2 LB SINGLE BIT AXE

- **Drop-Forged, Hardened & Tempered Head:** Built for strength, durability, and lasting edge retention
- **High-Quality Steel Head:** Durable black coating resists wear in tough outdoor conditions
- **14-1/2" Wooden Handle:** Ergonomic shape with natural grain for classic feel and grip
- **Perfect Balance & Weight:** Optimized for smooth, efficient chopping
- **Compact & Adventure-Ready:** Ideal size for camping, hiking, or survival gear
- **Professional-Grade Outdoor Tool:** Reliable performance for chopping, splitting, and prepping firewood



ITEM#	DESCRIPTION	CASE
A006620	CASCADE 1-1/2 lb Single Bit Axe	6/24

SILICONE TWIST TIES



- **Easy to Use:** Simple to wrap, hang, and organize cords, tools, and gear.
- **Durable & Reusable:** Built to last through repeated use without losing performance.
- **Secure Grip:** Silicone coating provides a non-slip hold and protects surfaces.
- **Weatherproof:** Designed to withstand all climates—ideal for indoor and outdoor use.
- **Surface Safe:** Will not scrape or scratch, making it safe for delicate items.
- **Shape-Holding Design:** Sturdy inner wire bends and holds its shape for custom use.



ITEM#	DESCRIPTION	CASE
B001406	6 PC 6" Silicone Twist Ties - Red	24/96
B001408	6 PC 6" Silicone Twist Ties - Green & Brown	24/96
B001410	6 PC 6" & 12" Silicone Twist Ties - Black	24/96
B001414	2 PC 12" Silicone Twist Ties - Blue	24/96
B001424	2 PC 24" Silicone Twist Tie - Red	24/96
B001420	2 PC 18" Silicone Twist Ties - Orange	24/96
B001430	12 PC Assorted Silicone Twist Ties	10/60

SNOW PUSHERS & SHOVELS



18" POLY MOUNTAIN MOVER SHOVEL

- **Compact Scoop Size:** 13.5" x 18" blade is ideal for lifting and moving snow in tighter spaces.
- **Durable Poly Blade:** Lightweight yet strong design performs well in cold conditions.
- **Comfort Grip Handle:** D-grip handle provides better control and comfort while clearing snow.
- **Strong Wood Handle:** Premium ash handle offers reliable strength for everyday use.
- **Multi-Surface Use:** Ideal for clearing walkways, driveways, stairs, and other outdoor areas.

G-TBPM18KD

1/90
CASE

NEW

21" POLY SNOW PUSHER

- **Wide 21" Blade:** Large clearing width helps move more snow with each pass, making cleanup faster.
- **Durable Poly Blade:** Lightweight yet strong blade resists cracking and performs well in cold conditions.
- **Comfort Grip Handle:** D-grip design provides better control and comfort while pushing snow.
- **Strong Wood Handle:** Premium ash handle offers solid strength and a reliable feel during use.
- **Made in Canada:** Built for Canadian winters and dependable performance.
- **Multi-Surface Use:** Ideal for clearing driveways, walkways, stairs, and other outdoor areas.

G-TBPP21KD

1/90
CASE

G-TBPP21KDR
(Metal Strip)

1/90
CASE



NEW

26" POLY SNOW PUSHER

- **Wide 26" Blade:** Extra-wide blade clears more snow in fewer passes for faster cleanup.
- **Steel Wear Strip:** Reinforced edge helps extend blade life and improves performance on rough surfaces.
- **Durable Poly Blade:** Lightweight yet strong construction performs well in cold conditions.
- **Comfort Grip Handle:** D-grip design provides better control and comfort while pushing snow.
- **Strong Wood Handle:** Premium ash handle offers reliable strength and durability.
- **Multi-Surface Use:** Ideal for clearing driveways, walkways, stairs, and other outdoor areas.

G-TBPP26KD

1/90
CASE

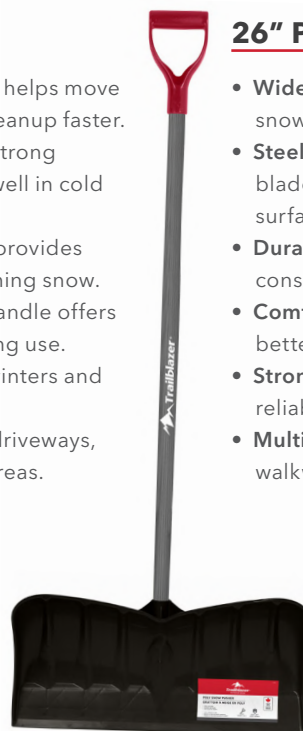

60PC PUSHER PALLET



- G-TBPP21KD 21" - 24 Units
- G-TBPP26KD 26" - 36 Units
- 4 Cardboard display stands

G-TBPP26KD
36 Units

G-TBPP21KD
24 Units

BlackSpur

MULTIMOUNT LED RECHARGEABLE
DUAL LIGHTING SYSTEM
(SPOT + LANTERN)



360° PORTABLE LANTERN
DUAL LIGHT OUTPUT
(TOP + SIDE)



POWERCORE
MAGNETIC MOUNT SYSTEM
(SECURE HANDS-FREE LIGHTING)



RECHARGEABLE

360°
Adjustable
Light Panels



Built for worksites, garages, and service environments, this foldable tower LED light delivers versatile area and task lighting in one compact unit. Adjustable panels provide 360° coverage or focused illumination depending on the job, while the tripod base and detachable light offer flexible setup options. Cordless rechargeable operation allows use without a power source, with USB-C charging and power bank capability for added convenience. Durable, impact-resistant construction with weather-resistant protection ensures reliable performance for construction, maintenance, and on-site work.

NEW

NITE FORGE FOLDABLE TOWER LED LIGHT

- **High Output Area Lighting:** Produces up to 2,500 lumens for bright illumination across worksites, garages, and job areas.
- **360° Adjustable Light Panels:** Foldable panels provide focused task lighting or full area illumination.
- **Multiple Lighting Modes:** Adjustable brightness levels plus top task light for flexible lighting depending on the job.
- **Tripod & Handheld Design:** Stable tripod base with detachable light for portable or stationary use.
- **Magnetic Mounting:** Strong built-in magnets allow secure hands-free mounting on metal surfaces.
- **Rechargeable Cordless Operation:** 6000mAh battery provides extended runtime without a power outlet.
- **USB-C Charging & Power Bank:** Type-C charging with USB output to power mobile devices on-site.
- **Durable Jobsite Construction:** Impact-resistant housing with IP44 weather protection for indoor and outdoor use.

89497 1/6
CASE

 **RECHARGEABLE**

 **2500 LUMENS** **MULTIPLE LIGHT MODES**

 **USB-C CHARGING**

79"





Ideal for inspections, repairs, and detailed work, this rechargeable LED mag flex light delivers bright, focused illumination with flexible positioning. Dual LED panels provide wide, even light, while adjustable brightness settings allow output to match the task. The magnetic base enables secure hands-free use on metal surfaces, making it well suited for automotive, maintenance, and workshop environments. With a rechargeable lithium battery and durable jobsite construction, it offers reliable portable lighting wherever it's needed.

NEW

RECHARGEABLE LED MAG FLEX WORK LIGHT

- **3-in-1 Design:** Use as a handheld light, freestanding floodlight, or hanging light to adapt to any job
- **Dual LED Light Panels:** 2 SMD LEDs provide wide, uniform lighting with 6500K daylight color temperature for clear visibility.
- **Adjustable Brightness Levels:** Three light settings (1000 / 500 / 500 lumens) allow you to match output to the task and extend battery runtime.
- **Magnetic Hands-Free Mounting:** Strong built-in magnet securely attaches to metal surfaces for repair and inspection work.
- **Rechargeable Lithium Battery:** 3.7V 4000mAh lithium battery with approximately 5 hour recharge time for extended cordless use.
- **Durable Jobsite Construction:** Impact-resistant housing built for garage, service, and maintenance environments.
- **Portable Inspection Light:** Slim lightweight design with carry case for easy transport between jobs.

89495

1/10
CASE

 **RECHARGEABLE**

 **1000 LUMENS**

MULTIPLE LIGHT MODES

 **USB-C CHARGING**

 **MAGNETIC BASE**

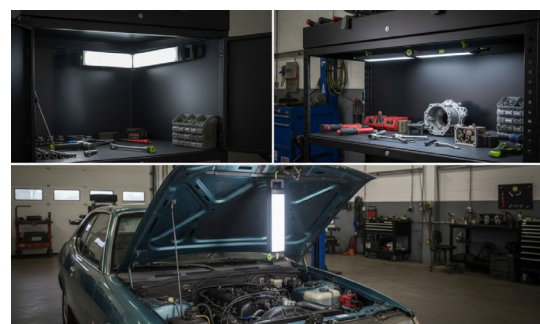



Designed for worksites, garages, outdoor tasks, and emergency use, this multi-mount rechargeable LED lantern delivers powerful illumination and versatile functionality in one compact unit. The dual lighting system combines a high-output spotlight and adjustable lantern light to provide both long-distance visibility and wide-area lighting. A built-in magnetic base and tripod-ready design allow hands-free operation on metal surfaces or stable positioning for task lighting. With a rechargeable battery, USB power bank capability, and durable weather-resistant construction, it provides reliable lighting for jobsite work, camping, repairs, and backup emergency lighting.

NEW

MULTIMOUNT LED RECHARGEABLE LANTERN WITH POWER BANK

- **Dual Lighting System:** High-output spotlight (up to 1800 lumens) plus wide-area lantern light for area illumination.
- **Multiple Lighting Modes:** High / Low / Strobe modes for task lighting, area lighting, or emergency signaling.
- **Rechargeable Battery & Power Bank:** Built-in battery with 5V / 2A USB output for charging phones and devices.
- **Magnetic & Tripod Mounting:** Strong magnetic base and tripod-ready design for hands-free operation.
- **Durable Jobsite Construction:** Impact-resistant housing designed for demanding work environments.
- **IP65 Weather Protection:** Dust-tight and water-resistant for outdoor and jobsite use.
- **Long Runtime:** Up to 5 hours on high or 8 hours on low depending on lighting mode.

RECHARGEABLE

1800 LUMENS

IP65 WEATHER PROTECTION

MULTIPLE LIGHT MODES

5h

89450

1/50 CASE



Designed for workshops, garages, camping, and emergency use, this compact rechargeable work light provides both focused task lighting and wide-area illumination in one portable unit. The dual-light design allows you to switch between a top spotlight and a side flood light depending on the job. A built-in mini tripod and rotating hanging hook provide stable hands-free lighting or overhead positioning when needed. Lightweight, durable, and easy to recharge, it delivers reliable lighting for repairs, maintenance work, outdoor tasks, and backup emergency lighting.



NEW

360° PORTABLE LANTERN AND WORK LIGHT - 800LM

- **Dual Lighting Output:** 400 lumens top light for focused task lighting and 800 lumens side light for wide-area illumination with 6500K daylight color.
- **Selectable Light Modes:** Easily switch between top light, side light, or off depending on the task.
- **Flexible Mounting Options:** Mini tripod provides stable hands-free lighting while the 360° rotating hook allows overhead hanging.
- **Rechargeable Cordless Operation:** 3.7V 2400mAh lithium battery provides portable lighting for workshops, garages, camping, and emergency use.
- **Quick Recharge Time:** Fully recharges in approximately 4 hours for minimal downtime between uses.
- **Durable Portable Design:** Lightweight impact-resistant housing built for everyday workshop and jobsite use.
- **Integrated Cable Storage:** USB charging cable stores neatly inside the tripod leg for easy access and transport.

89312 6/12
CASE





NEW

HYDROFORCE SUBMERSIBLE RECHARGEABLE COB LED FLASHLIGHT

- **High Output Beam:** Produces up to 1500 lumens for clear visibility in dark or murky underwater environments.
- **Deep Water Capability:** Waterproof construction rated for submersion up to 110 meters.
- **Adjustable Lighting Modes:** High / Low / SOS modes for normal operation or emergency signaling.
- **Rechargeable Battery System:** Uses common rechargeable lithium batteries (26650 or 18650) for easy replacement and convenient power.
- **Rugged Waterproof Construction:** Durable housing built to withstand underwater pressure and tough outdoor use.
- **Compact Dive Light Design:** Easy-grip body with included lanyard for secure handling during diving or inspections.
- **Applications:** Ideal for scuba diving and snorkeling, marine and boat use, fishing and outdoor activities, search and rescue operations, and industrial or inspection work.

89498 6/24
CASE

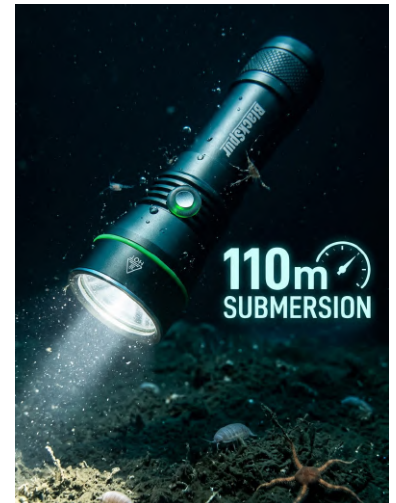

COB LED LASER FLASHLIGHT

- **Adjustable Beam Focus:** Switch between wide-area lighting or a focused spotlight depending on the task.
- **Multiple Lighting Modes:** High, Low, and Strobe settings plus a Class 2 red laser for pointing and alignment.
- **Dual Power Options:** Operates with the included rechargeable lithium battery or 3 AAA batteries (not included).
- **Durable Aluminum Construction:** Rugged metal housing built for workshop, garage, and outdoor use.
- **Weather-Resistant Design:** IP44 rating helps protect against dust and light rain.
- **USB Rechargeable:** Includes USB charging cable for convenient recharging.

89106 6/24
CASE





ELITE ALUMINUM LED RECHARGEABLE FLASHLIGHT

- **High-Output Long-Range Beam:** Delivers up to 3000 lumens with a 656 ft (200 m) beam distance for powerful visibility.
- **Adjustable Beam & Lighting Modes:** Switch between flood or spot lighting with High / Low / Strobe modes.
- **Rechargeable Battery System:** Powered by two 4000mAh lithium batteries with up to 2 hrs (High) or 12 hrs (Low) runtime.
- **USB-C Charging:** Fast recharge in 4-5 hours with convenient Type-C charging access.
- **Power Bank Function:** Built-in 5V / 1A USB output allows emergency charging of mobile devices.
- **Battery Status Indicators:** LED indicators display operating, charging, and fully charged status.
- **Durable Aluminum Construction:** Rugged metal housing with 1 m drop resistance for reliable outdoor use.
- **Weather-Resistant Design:** Built to withstand outdoor conditions for camping, security, and emergency lighting.

89110

6/18
CASE



ALUMINUM HD LED RECHARGEABLE FLASHLIGHT

- **Bright Long-Range Beam:** Produces up to 1400 lumens with a 328 ft (100 m) beam distance for clear visibility.
- **Adjustable Beam & Lighting Modes:** Switch between flood or spotlight with High / Medium / Low / Strobe modes.
- **Rechargeable Battery Power:** Dual lithium batteries with 6000mAh total capacity provide extended cordless operation.
- **USB-C Charging & Status Indicator:** Convenient Type-C charging with LED indicator showing charging and battery status.
- **Extended Runtime:** Provides 3 to 8 hours of operation depending on the selected lighting mode.
- **Durable Aluminum Construction:** Rugged metal housing with 1 m drop resistance for dependable outdoor use.
- **Weather-Resistant Design:** Built to handle outdoor conditions for camping, patrol, and emergency lighting.

89114

4/16
CASE





COMPACT COB LED FLASHLIGHT

- **High Output Lighting:** Produces up to 2500 lumens with High / Medium / Low settings and a 252 ft (80 m) beam distance.
- **Boost Mode:** Temporary 3800 lumen output for up to 27 seconds when extra brightness is needed.
- **Zoomable Beam Focus:** Easily switch between wide flood lighting and a focused spotlight.
- **Rechargeable Battery Power:** 2600mAh lithium battery with USB-C charging and approximately 4 hour recharge time.
- **Power Bank Function:** 5V / 1A USB output allows charging of phones and small devices in emergencies.
- **Durable Aluminum Construction:** Rugged metal housing with 1m drop resistance for dependable outdoor use.
- **Weather-Resistant Design:** Built to handle outdoor conditions for camping, patrol, and emergency lighting.

89118

6/48
CASE



MINI COB LED RECHARGEABLE FLASHLIGHT

- **Bright Dual-Light Output:** Produces up to 450 lumens with a 656 ft (200 m) beam distance plus a 120 lumen side work light for area lighting.
- **Adjustable Beam & Lighting Modes:** Switch between flood or spotlight with Top Light, Flash-Side, and Side Work Light modes.
- **Rechargeable Battery Power:** 3.7V 1800mAh lithium battery with convenient USB-C charging and power status indicator.
- **Extended Runtime:** Up to 2.5 hours on High or 5 hours using the COB side light.
- **Hands-Free Clip Design:** Pocket clip allows secure attachment to clothing or gear for hands-free lighting.
- **Durable Aluminum Construction:** Rugged metal housing with 1 m drop resistance for dependable everyday use.
- **Weather-Resistant Design:** Built to handle outdoor conditions for camping, inspections, and emergency lighting.

89120

16/64
CASE





COB LED TACTICAL FLASHLIGHT

- **200 Lumen Output:** Provides bright illumination for inspections, repairs, and everyday tasks.
- **Adjustable Beam Focus:** Easily switch between wide flood lighting and a focused spotlight.
- **Multiple Lighting Modes:** High, Low, Strobe, SOS, Side Light, and Red Strobe for task lighting and emergency signaling.
- **Magnetic Base:** Allows hands-free use by attaching securely to metal surfaces.
- **Durable Aluminum Construction:** Rugged tactical-style housing built for everyday and outdoor use.
- **Weather-Resistant Design:** IPX4 rating protects against rain and splashes.
- **Ready to Use:** Includes 3 AAA batteries and packaged in a 12 pc display with Try-Me feature for retail presentation.

89102

12/48
CASE



COB LED POCKET FLASHLIGHT

- **COB LED Illumination:** Bright, efficient lighting for outdoor and everyday tasks.
- **Floats in Water:** Easy to retrieve if dropped during boating or water activities.
- **Weather-Resistant Design:** IPX4 rating helps protect against rain and splashes.
- **Comfort Grip Handle:** Soft rubber grip provides secure handling in wet conditions.
- **Battery Powered:** Operates on 3 AAA batteries (included) for convenient use.
- **Multiple Color Options:** Available in black, grey, red, and blue.
- **Retail Display Pack:** 16 pc display box ideal for store presentation.

89100

16/64
CASE





NEW

POWERCORE MAGNETIC RECHARGEABLE LED WORK LIGHT

- **1000 Lumen Output:** Bright LED work light for repairs, inspections, and general jobsite lighting.
- **Adjustable Brightness:** 2-level dimming allows you to match light output to the task and extend runtime.
- **High Color Accuracy (CRI >80):** Helps distinguish colors and details during repair and inspection work
- **Rechargeable Battery Power:** 3.7V / 4000mAh battery provides cordless operation with up to 5 hours runtime on low.
- **Hands-Free Mounting Options:** Strong magnetic base, carabiner clip, and tripod compatibility allow flexible positioning on the job.
- **Durable Jobsite Construction:** Rugged housing with IK08 impact resistance built for demanding work environments.
- **IP54 Protection:** Dust and splash resistance for workshop, garage, and light outdoor use.



89350

6/24
CASE



NEW

CAMPHALO RECHARGEABLE LED SOLAR LIGHT

- **Solar + USB Charging:** Dual charging options provide reliable power anywhere, ideal for camping and off-grid use
- **400 Lumen Output:** Bright light for tents, campsites, and outdoor activities.
- **Multi-Light Modes:** Low, Medium, High, plus side light for flexible lighting in different situations.
- **Rechargeable Battery:** 3000mAh battery delivers extended runtime for camping and emergency use.
- **Hands-Free Use:** Built-in hook and magnetic base allow easy hanging or mounting anywhere.
- **Weather-Resistant Design:** IP44 protection for use in light rain and outdoor conditions.
- **Compact & Portable:** Lightweight design fits easily in backpacks and camping gear.



89460

6/24
CASE



**SOLAR +
USB CHARGING**

NEW

VOLT RECHARGEABLE LED PEN LIGHT- 500LM



- **500 Lumen Output:** Bright illumination for inspections, repairs, and detailed work.
- **Dual Light Design:** Top LED flashlight plus side work light (High, SOS, Red) for focused or wide-area lighting.
- **Magnetic Base:** Allows secure hands-free mounting on metal surfaces.
- **Rechargeable Battery:** 750mAh lithium battery with USB-C charging for convenient cordless operation.
- **Durable Aluminum Construction:** Rugged housing built for workshop and jobsite environments.
- **Weather & Impact Resistant:** IP65 water protection with IK07 impact resistance.
- **Compact Pen Light Design:** Pocket clip for easy carry by technicians, mechanics, and service professionals.

89490 12/24
CASE

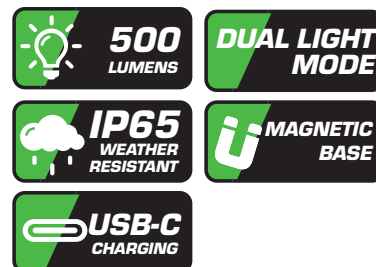

NEW

NANOBEAM COB KEYCHAIN LIGHT



- **350 Lumen Output:** Bright COB work light provides strong illumination for quick tasks and emergency use.
- **Multiple Lighting Modes:** High / Low / Strobe settings for flexible lighting control.
- **Rechargeable Battery:** Built-in battery provides convenient cordless operation.
- **USB Charging:** Easily recharge from power banks, laptops, or wall adapters.
- **Keychain Carry Design:** Carabiner clip attaches easily to keys, backpacks, or gear.

89493 12/48
CASE

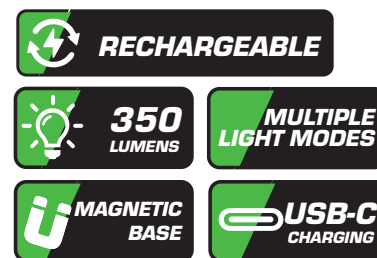

NEW

NANOBEAM COB LED KEYCHAIN LIGHT XR



- **Dual Light Output:** 350 lumen COB work light plus 120 lumen LED flashlight for wide or focused illumination.
- **Multiple Lighting Modes:** High / Medium / Low / Strobe settings for adaptable lighting control.
- **Rechargeable Battery:** Built-in battery provides convenient cordless operation.
- **USB-C Charging:** Modern Type-C charging port allows fast and easy recharging.
- **Keychain Carry Design:** Carabiner clip attaches easily to keys, backpacks, or tool bags.

89494 12/48
CASE

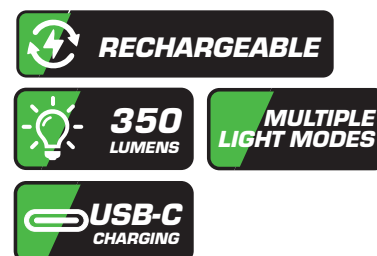



DUAL-FUNCTION WORK LIGHT AND FAN

- **Dual Light & Fan Function:** Provides 200 / 400 lumen LED lighting with a 4-speed fan (Low / Medium / High / Natural Wind) for illumination and cooling.
- **Long Runtime Battery:** 6000mAh rechargeable battery delivers up to 12 hours lighting and up to 10 hours fan operation on a full charge.
- **Multiple Mounting Options:** Strong magnets, built-in clamp, and tripod mount allow secure hands-free positioning (tripod not included).
- **Rechargeable with Power Output:** USB charging (5V/1A input/output) allows convenient recharging and device charging.
- **Durable Jobsite Housing:** Impact-resistant ABS construction built for workshop and outdoor environments.

89318 1/12
CASE



13"



6 PC MULTI-FUNCTION LED WORK LIGHT SET

- **Bright LED Output:** Provides 650 lumens (High) / 200 lumens (Low) with 6500K daylight illumination for clear task lighting.
- **Multiple Lighting Modes:** High / Low / Red Warning Flash for work lighting or safety signaling.
- **Rechargeable Multi-Light System:** 3 rechargeable LED lights powered by 2000mAh batteries with USB-C charging.
- **Charging Storage Case:** Lights recharge directly inside the storage box for organized storage and convenient charging.
- **Flexible Hands-Free Positioning:** 360° rotating heads, detachable clamps, and magnetic base allow adjustable lighting angles and secure mounting.
- **Complete Kit:** Includes 3 lights, charging storage box, 2 clips, and 36" USB-C charging cable.

89320 1/6
CASE





DUALBEAM COB LED RECHARGEABLE FLASHLIGHT/ WORK LIGHT

- **Dual Light Design:** 220 lumen COB work light for area lighting plus 70 lumen top LED for focused illumination.
- **Emergency Warning Mode:** Red strobe light helps alert passing vehicles during roadside emergencies.
- **Rechargeable Battery:** 1500mAh lithium battery provides up to 6 hours runtime and recharges in about 3 hours with USB-C charging.
- **Hands-Free Positioning:** Strong magnetic base and metal hanging hook allow secure mounting on vehicles or work surfaces.
- **Durable Aluminum Housing:** Rugged construction with 1 m drop resistance for dependable use.
- **Weather-Resistant Design:** Built to handle outdoor and roadside conditions.

89130 16/64
CASE



2 PC LED FLASHLIGHT AND FOLDING POCKET KNIFE SET

- **280 Lumen Flashlight:** Bright illumination with up to 246 ft beam distance.
- **Two Lighting Modes:** High and Low settings for maximum brightness or extended runtime.
- **Tactical Folding Knife:** Fine-edge locking blade for everyday cutting tasks.
- **Pocket Clip & Carabiner:** Easy attachment to belts, packs, or gear.
- **Durable Aluminum Flashlight:** Rugged housing with 1 m drop resistance and weather resistance.
- **Battery Powered:** Runs on 2 AA batteries (included) for ready-to-use convenience.

89136 6/24
CASE





COB LED COMPACT LIGHT

- **200 Lumen Output:** Bright lighting for repairs, inspections, and everyday tasks.
- **Dual Light Modes:** Top flashlight and wide work light for flexible illumination.
- **Hands-Free Positioning:** Built-in magnet and fold-away hook allow easy mounting or hanging.
- **Weather-Resistant Design:** IPX3 rating helps protect against light rain and splashes.
- **Battery Powered:** Runs on 3 AAA batteries (included) for ready-to-use convenience.
- **Retail Display Pack:** 16 pc Try-Me display box ideal for store presentation.

89301 16/64
CASE



COB LED MAGNIFY GLASS

- **3X Magnification Lens:** Enlarges small text and fine details for reading and precision work.
- **30 Lumen LED Light:** Provides bright illumination for clear visibility during detailed tasks.
- **180° Wide Beam Lighting:** Even light distribution reduces shadows and eye strain.
- **COB LED Technology:** Consistent, reliable lighting for close-up work and inspections.
- **Portable Design:** Lightweight and easy to carry for use at home, workshop, or office.
- **Battery Powered:** Includes 2 AA batteries for immediate use.
- **Retail Display Pack:** 12 pc Try-Me display box ideal for store presentation.

89420 12/48
CASE



COB LED KEYCHAIN LIGHT

- **30 Lumen LED Output:** Provides bright lighting for quick tasks, visibility, and personal safety.
- **Multiple Lighting Modes:** High / Low / Strobe settings offer flexible lighting options.
- **COB LED Technology:** Efficient lighting design provides consistent illumination in low-light conditions.
- **Keychain Carry Design:** Compact size with snap hook clip for easy attachment to keys or bags.
- **Weather-Resistant Construction:** IPX3 rating helps protect against rain and splashes.
- **Battery Powered:** Includes 2 CR2032 batteries for ready-to-use convenience.
- **Retail Display Pack:** 16 pc display box ideal for store presentation.

89400 16/64
CASE



5.5"

COB LED TASK LIGHT

- **500 Lumen COB LED Output:** Provides bright illumination for repairs, inspections, and detailed work.
- **Multiple Lighting Modes:** High / Low / Strobe settings offer flexible lighting options.
- **Adjustable Stand:** Six locking positions allow precise light direction for different tasks.
- **Weather-Resistant Design:** IPX3 rating helps protect against rain and splashes
- **Battery Powered:** Includes 4 AA batteries for immediate use.
- **Retail Display Pack:** 5 pc card-wrapped display box ideal for store presentation.

89310 5/20
CASE

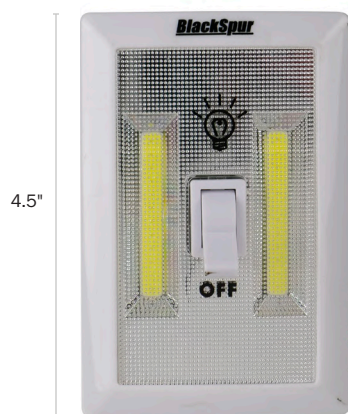

4.5"

3"

COB LED LIGHT SWITCH

- **200 Lumen COB LED Output:** Bright illumination for closets, cabinets, and dark storage areas.
- **Wireless Installation:** No wiring required for quick and easy setup.
- **Multiple Mounting Options:** Magnet, loop fastener, and keyhole slots allow versatile placement.
- **Battery Powered:** Operates on 4 AAA batteries (included) for convenient portable use.
- **Compact Lightweight Design:** Easy to install, move, and use in different locations.
- **Retail Display Pack:** 12 pc display box ideal for store presentation.

89410 12/48
CASE



4.5"

5.5"

COB LED DOUBLE LIGHT SWITCH

- **400 Lumen COB LED Output:** Bright illumination for closets, cabinets, cupboards, and utility spaces.
- **Wireless Installation:** No wiring required for quick and easy setup.
- **Multiple Mounting Options:** Magnet, loop fastener, and keyhole slots allow flexible placement.
- **Dual Light Switch Design:** Independent switches provide flexible lighting control.
- **Battery Powered:** Operates on 4 AA batteries for portable lighting anywhere.
- **Retail Display Pack:** 6 pc display box ideal for store presentation.

89412 6/24
CASE



NEW

AIREWAVE PRO RECHARGEABLE COB LED HEADLAMP - 650LM

Designed for worksites, outdoor activities, and emergency situations, this rechargeable LED headlamp provides bright hands-free lighting for demanding tasks. The dual-beam design combines a wide COB flood light for area illumination with a focused LED spot beam for precision lighting. Motion sensor control allows hands-free operation, while the rechargeable battery and durable weather-resistant construction make it reliable for work, repairs, camping, and outdoor use.

- **650 Lumen Dual Beam Lighting:** COB flood light for wide coverage plus LED spot beam for focused visibility.
- **Motion Sensor Control:** Hand-wave ON/OFF operation allows convenient use with gloves or dirty hands.
- **Multiple Lighting Modes:** Four lighting modes including white light and red safety light for different tasks and environments.
- **Rechargeable Battery:** 1200mAh lithium battery with Type-C charging and approximately 2.5 hour recharge time.
- **Durable Weather-Resistant Design:** IP44 rating protects against dust and splashes for jobsite and outdoor use.
- **Comfort Headband Design:** Adjustable headband with reflective strip for secure fit and added visibility.
- **Lightweight Jobsite Construction:** Rugged ABS + TPR + PC housing built for work and outdoor environments.



RECHARGEABLE



**650
LUMENS**



**MULTIPLE
LIGHT MODES**



**USB-C
CHARGING**



**MOTION
SENSOR**

89480

6/24
CASE





NEW

Built for demanding worksites and professional use, this wireless rechargeable headlamp provides powerful hands-free lighting for repairs, inspections, and outdoor work. The dual-light design combines a wide COB flood beam for area lighting with a focused LED spot beam for long-distance visibility. Wireless charging capability, durable construction, and hard-hat compatibility make it a reliable lighting solution for construction, maintenance, and industrial environments.

WIRELESS NITFORCE COB LED HEADLAMP - 400LM

- **Dual Light Technology:** COB flood light for wide-area illumination plus LED spot beam for focused lighting.
- **400 Lumen Output:** Bright work lighting with spot beam reach up to 300 meters.
- **Multiple Lighting Modes:** 100% (400LM), 50% (200LM), and 25% (100LM) brightness levels for different tasks.
- **Wireless Charging Capability:** Convenient cable-free charging with support for standard 5V / 1A charging.
- **Rechargeable Li-Ion Battery:** 3.7V 1200mAh battery provides efficient and reliable performance.
- **Durable Jobsite Construction:** IP65 dust and water resistance, IK07 impact rating, and 1 m drop tested.
- **Hard Hat Compatible:** Includes adapter clip for secure helmet mounting.

89485

6/24
CASE





3 PC COMPACT COB HEADLAMP SET

- **COB LED Illumination:** Bright, efficient lighting for work, outdoor activities, and emergency situations.
- **Multiple Lighting Modes:** High / Low / Red / Red Strobe modes provide versatile lighting options.
- **Rechargeable Battery:** 500mAh lithium battery with Type-C charging for convenient cordless operation.
- **Fast Recharge Time:** Quickly recharges to reduce downtime between uses.
- **Adjustable Light Head:** 40° tilt adjustment directs light exactly where it is needed.
- **Comfort Headband Fit:** Adjustable headband provides secure and comfortable wear.
- **Compact Portable Design:** Lightweight size makes it easy to store, carry, and use anywhere.
- **Includes Charging Cables:** Comes with 3 Type-C charging cables for convenient charging.

89210

5/20
CASE



COB LED HEADLAMP

- **COB LED Illumination:** Bright, efficient lighting for work, outdoor activities, and emergency use.
- **Multiple Lighting Modes:** High / Low / Red / Red Strobe modes provide versatile lighting options.
- **90° Adjustable Light Head:** Tilts to direct light exactly where it is needed.
- **Weather-Resistant Design:** IPX3 rating helps protect against rain and splashes.
- **Comfort Adjustable Headband:** Secure fit for extended wear and hands-free use
- **Battery Powered:** Includes 3 AAA batteries for ready-to-use convenience.
- **Lightweight Portable Design:** Compact size makes it easy to carry and store.
- **Retail Display Pack:** 8 pc display box ideal for store presentation.

89203

8/32
CASE





TACTICAL COB HEADLAMP

- **1300 Lumen Output:** Ultra-bright illumination for outdoor work, inspections, and emergency lighting.
- **Adjustable Lighting Modes:** High / Medium / Low settings allow flexible brightness control.
- **Long Runtime Battery:** 2400mAh rechargeable battery delivers up to 14.5 hours of runtime on low mode.
- **USB-C Rechargeable:** Fast and convenient charging to minimize downtime.
- **Focused Beam Design:** Concentrated beam provides strong long-distance visibility.
- **Battery Status Indicator:** Smart power indicator displays real-time charging and battery level.
- **Weather-Resistant Construction:** Reliable performance in rain, dust, and outdoor environments.
- **Durable Aluminum Housing:** Lightweight yet rugged body built for demanding use.

89212

3/6
CASE



LED WIDEBEAM HEADLAMP

- **Bright & Long-Lasting Illumination:** Provides a broad beam for enhanced visibility, featuring 370 lumens (High) and 115 lumens (Low), Solid Red, and Red Strobe modes for various work and safety applications.
- **Rechargeable with Extended Runtime:** Powered by a 700mAh 3.7V Li-Po battery, providing 1 hour on High, 2 hours on Low, 6 hours on Solid Red, and 7 hours on Red Strobe.
- **Hard Hat Compatible & Adjustable Fit:** Fully adjustable reflective headband fits over most caps and hard hats, with 2 hard hat clips included for a secure fit.
- **Durable & Weather-Resistant:** Built for everyday use, featuring an IP-rated weather-resistant design for dependable performance in various conditions.

89216

4/16
CASE







**MOUNTAIN MOVER,
M18 PY BLADE**

- Built to move heavy snow with ease
- Durable poly blade for cold-weather performance
- Ergonomic handle reduces strain during use
- Comfortable D-grip for better control
- Heavy-duty design for tough winter conditions

G-NPM18KD 1/6
CASE



**GARANT PRO
26" PUSHER POLY**

- 26" industrial grade snow shovel
- Designed for professionals Polypropylene blade is 30% more durable than traditional poly blades
- Perfect for light snow on large surfaces
- Poly D-Grip
- Snow shovel is suitable for various snow removal tasks, including clearing walkways, driveways, stairs, and other outdoor areas

G-GIPP26KD 1/6
CASE



**SNOW SHOVEL
13.9" PY BLADE**

- Easily shovel heavy and compacted snow thanks to this Garant tool
- Designed to clear away narrow surfaces such as stairs, entrances and paved walkways
- This shovel is a must with which to face winter!

G-805967 1/20
CASE



**ICE SCRAPER, 7", 48"
WOOD**

- Ideal for breaking, scraping and scooping ice
- Tempered steel blade with serrated edge: ideal for breaking layers of hard ice
- Shock-absorbing hardwood handle

G-85565 1/6
CASE



ICE SCRAPER

- High-quality winter tool at a very competitive price
- Equipped with a stamped and tempered steel blade
- Long hardwood handle

7" ICE SCRAPER - 48" long x 7 wide

G-80631 1/6
CASE

7" ICE SCRAPER - 54" long x 7"wide

G-80637 1/6
CASE



YUKON ICE SCRAPER- 8"

- Industrial-grade sidewalk scraper designed for professionals
- Forged and tempered steel
- High-quality wood handle
- 57" long x 8.5" wide

G-YFSW9 1/3
CASE



YUKON ERGO SNOW PUSHER - 36"

- Extra wide 36" poly blade helps you quickly clear away thin layers of snow from large surfaces
- Tubular steel ergonomic handle ensures that this snow shovel can be maneuvered from a natural position without any straining or lifting
- Snow shovel is suitable for various snow removal tasks, including clearing walkways, driveways, stairs, and other outdoor areas

G-YPP36KU 1/4
CASE



SLEIGH SHOVEL 60L/90L

- The structure of the shovel rises higher on the handle to ensure and improve its robustness when pushing larger quantities of snow
- The weight for 90L has been tested and validated by professionals
- Ergonomic handle and blade with wear resistant strip

G-85686 1/4
CASE



YUKON SLEIGH SHOVEL 45L, POLY SCOOP

- Sled shovel for heavy snowfall, no tool is faster or easier to use to move large amounts of snow
- Large galvanised steel blade allows for maximum coverage in minimum time
- Designed with an ergonomic handle to better protect your posture and reduce back strain

G-78051 1/6
CASE



SNOW PUSHER WITH 21" POLY BLADE, ERGONOMIC HANDLE

- 21-inch poly blade designed to efficiently push snow on large surfaces
- Lightweight aluminum handle for easy handling and reduced fatigue
- Large ergonomic grip for comfortable and secure use
- POLY ERGO design for improved performance and comfort

G-99463 1/6
CASE



KIDS SHOVEL POLY

- Kids poly snow shovel in bright colours so they won't get lost in the snow
- 24-piece display box, 8 each of Blue, Red and Pink
- Snow shovel is suitable for various snow removal tasks, including clearing walkways, driveways, stairs, and other outdoor areas

G-GKPS09D24 1/24
CASE



KIDS PUSHER POLY

- Kids poly snow pusher in bright colors so they won't get lost in the snow
- 12-Piece display box, 4 each of blue, red and pink
- Snow shovel is suitable for various snow removal tasks, including clearing walkways, driveways, stairs, and other outdoor areas

G-GKPP15D12 1/12
CASE

YUKON
ERGO SNOW PUSHER - 24"

24" poly blade helps you quickly clear away thin layers of snow from large surfaces
Strong ergonomic lightweight aluminium handle designed to minimize back strain
Extra-wide ergonomic polyester grip

G-78523 1/6
CASE



YUKON
SNOW PUSHER - 24" DH

24" steel blade helps you quickly clear away thin layers of snow from large surfaces
Equipped with steel reinforcements for increased strength and rigidity
The varnished hardwood handle absorbs shock well

G-80649 1/3
CASE



ALPINE
SNOW PUSHER - 30"

30" extra wide poly blade helps you quickly clear away thin layers of snow from large surfaces
Its blade is ideal for cleaning snow off outdoor ice rinks
For occasional use

G-80607 1/4
CASE



NORDIC
POLY SNOW PUSHER

All-purpose snow pusher to push light snow away from large surfaces
Ideal product for clearing snow from your asphalt or paving stone driveway
Designed for those who want a product with an excellent quality/price ratio
For occasional use

21"
G-80602 1/6
CASE

26"
G-80604 1/6
CASE



ALPINE
SNOW PUSHER KDR

All-purpose snow pusher to push light snow away from large surfaces
Blade is reinforced with a steel wear strip that prevents premature wear
Ideal product for clearing snow from your asphalt or paving stone driveway
For occasional use

21"
G-80611 1/6
CASE

26"
G-80612 1/6
CASE





SNOW BRUSH 36" WITH EVA FOAM

- 36-inch EVA foam head cushions contact and protects vehicle surfaces.
- Ultra-robust polycarbonate scraper clears ice and hard-packed snow with minimal flex.
- Lightweight aluminum handle reduces user fatigue during extended clearing.
- Insulated foam grip improves hold and minimizes cold transfer to the hand.

G-83297 1/12
CASE



TELESCOPIC SNOW BRUSH 52"

- EVA foam head clears snow more efficiently than bristles and protects vehicle paint and trim from abrasion during repeated use.
- Water-repellent head material resists clogging and freezing to maintain sweeping performance in wet-snow conditions.
- Telescoping lightweight aluminum handle extends up to 58 inches to reach rooflines on SUVs and taller vehicles.

G-8360810 1/10
CASE



TELESCOPIC SNOW BRUSH 63"

- 17-inch EVA foam pivoting head: conforms to surface contours for efficient snow clearing.
- 63-inch lightweight aluminum telescopic handle: adjusts reach and reduces tool weight to support extended use.
- Insulated foam sleeve: provides a comfortable grip and reduces cold transfer to the hand during prolonged tasks.

G-84511 1/8
CASE



BLIZZARD BRUSH-ICE SCRAPER

- Plastic scraper removes ice without damaging surfaces, clearing walkways, steps, and other exterior surfaces with controlled, non-abrasive contact.
- Smooth wood handle provides a comfortable grip during extended use and improves control on inclines and uneven footing.
- Bristles remove snow quickly and efficiently from sidewalks, steps, and vehicle surfaces to expedite clearing tasks.

G-84584 1/24
CASE



BLIZZARD TELE ABS ICE SCRAPER

- Aluminum handle extends to 54 inches with a comfort grip for reduced bending and improved control.
- Large brush head with effective bristles and an integrated hand grip to displace and push snow with added leverage.
- Double-sided scraper with larger teeth for breaking ice and a flat edge for scraping remaining frost and residue.
- Lightweight construction minimizes user fatigue during repeated clearing tasks and handheld operation.

G-84871 1/12
CASE

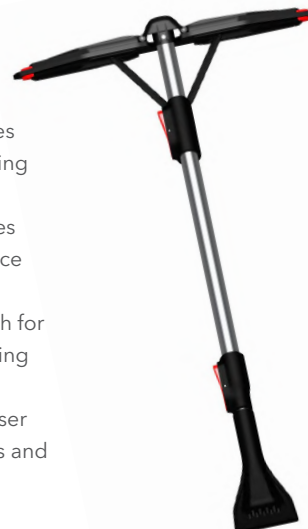

TELESCOPIC SNOW BRUSH 28"44"

- Handle adjusts from 28" to 44" (71-112 cm) to extend reach and maintain precise positioning.
- Head folds to 17" width for wide coverage and folds flat for compact storage.
- Foam head uses three-layer EVA non-scratch construction to protect painted surfaces during repeated passes.

G-86573 1/12
CASE



BLIZZARD 23IN ABS ICE SCRAPER

- 23 Inch aluminum handle with ABS scraper and poly bristle brush
- Comfort grip

G-80048 1/12
CASE



BLIZZARD 35IN ABS ICE SCRAPER

- 35 Inch aluminum handle with ABS scraper and poly bristle brush
- Comfort grip

G-80050 1/12
CASE

MODERN HOUSEWARE

Reliable winter essentials built for everyday use, Modern Houseware offers practical snow brushes and ice scrapers designed for durability, comfort, and convenience. From compact scrapers to extended-reach brush systems, each tool is made to handle harsh winter conditions while making snow and ice removal quick and efficient for drivers on the go.



BRUSH SNOW WICE SCRAPER 24"

- At 24 inches, it's easy to store in any vehicle while still providing effective reach.
- Built to withstand harsh winter conditions for long-lasting performance.
- Perfect for quick and convenient snow and ice removal on the go.

MOD-078930 0/12
CASE



ICE SCRAPER FOAM HANDLE 10"

- Perfect size for quick and easy ice removal from windshields and windows. Soft, non-slip grip provides added comfort and control, even in cold conditions. Small enough to store in a glove compartment or side door for easy access.

MOD-078931 24/96
CASE

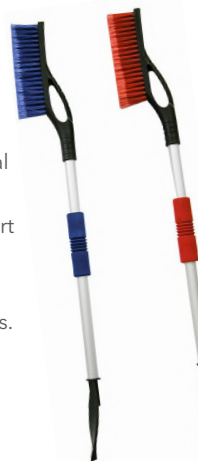

34" SNOW BRUSH WITH ICE SCRAPER

- Rugged and durable, this is the ultimate winter multi-use tool
 - 34" long ergonomic handle provides added reach
 - PVC bristles are sturdy enough to brush off the snow, but flexible enough to reach snow in windshield wipers
 - Small and compact size makes the brush easy to stow away in your car or SUV
- Lightweight aluminum body allows you to easily maneuver the brush using only one hand

MOD-078386 0/12
CASE

ICE MELTER



Ezmelt Ice Melter
SM-46200 4.5 kg 1/4
CASE

DON'T FIGHT WINTER WEATHER ALONE, SCOTT'S® EZMELT™ WITH HEAT LOCK® TECHNOLOGY IS YOUR SECRET WINTER WEAPON.

The Heat Lock® Technology melts ice 33% faster² and penetrates 87% more ice³ by using a unique, All-in-One Technology. Locked inside each pellet you have:

- Salt, for melting at warmer temperatures (-1 to -9°C)
- Calcium Chloride and an organic melting accelerator (down to -31°C)
- Corrosion inhibitor to help reduce damage to concrete and metal surfaces



1. Less ezmelt™ is required to melt the same amount of ice vs rock salt and leading ice melt brand when used as directed. Based on independent laboratory studies.
2. Versus rock salt and leading blended ice melt product when used as directed. Based on independent laboratory studies at -10 °C.
3. Versus other leading ice melt product when used as directed. Based on independent laboratory studies at -10 °C.



SHAKER SPREADER

- Saves time and effort compared to hand spreading, increasing efficiency and productivity
- Can be used for a variety of materials including seed, fertilizer, salt, sand, and more
- Helps ensure even coverage, resulting in a healthier, more attractive lawn or garden
- Adjustable settings allow for precise application of materials

S010595 1/12
CASE



HAND SPREADER

- Great for applying grass seed and fertilizer in Spring, Summer & Fall or ice melt in the Winter
- Coverage area up to 1000 sq. ft.
- Ready to use

S010590G 1/10
CASE



SCOTTS WHIRL HAND HELD SPREADER

- Perfect hand-held spreader for small yards
- Great for year-round use to feed, seed, weed and apply ice melt
- Adjustable arm support helps provide maximum comfort
- Holds 139.4 m² (1500 sq. ft.) of product

SM-71006 1/6
CASE



SCOTTS WIZZ YEAR-ROUND SPREADER

- Year-round spreader that can feed, seed, weed and melt
- Battery powered with the control of EdgeGuard® Technology
- One touch, less work/effort versus other hand-held spreaders

SM-71132 1/4
CASE



SCOTTS TURF BUILDER EDGEGUARD MINI BROADCAST SPREADER (UNIT)

- Keeps fertilizer off landscaping, driveways, sidewalks, and out of waterways
- Designed to ensure superior results when used with Scotts® products
- Holds up to 464 m² (5,000 sq. ft.) of Scotts® lawn products
- Fully assembled and ready-to-use
- Redesigned hopper and shaft for improved material flow and greater torque to distribute product

SM-75121 1/3
CASE



SCOTTS TURF BUILDER EDGEGUARD DLX BROADCAST SPREADER (UNIT)

- Keeps fertilizer off landscaping, driveways, sidewalks, and out of waterways
- Designed to ensure superior results when used with Scotts® products
- Holds up to 1,393 m² (15,000 sq. ft.) of Scotts® lawn products
- Fully assembled and ready-to-use
- Redesigned hopper and shaft for improved material flow and greater torque to distribute product

SM-75243 1/3
CASE



SCOTTS TB PRO BROADCAST SPREAD

- EdgeGuard technology ensures you are only applying product on intended surfaces.
- Works with lawn foods, grass seeds, weed control & ice melters for a year-round solution.
- An updated hopper for improved flow; and an agitator designed to minimize jamming of finer materials.
- Holds up to 1,672.2 sq. m (18,000 sq. ft.) of product, meaning fewer trips to refill.

SM-75150 1/3
CASE

THE ONLY COLD WEATHER GLUE TRAP



COLD TEMPERATURE NON-TOXIC GLUE TRAPS

6PC MOUSE TRAPS
CM-106WRG **1/12**
CASE

2PC RAT TRAPS
CM-402WRG **1/12**
CASE

CATCHMASTER®

**GUARANTEED TO WORK
IN TEMPERATURES
AS LOW AS -17°C (0°F)**

FEATURES:

- PROFESSIONAL GRADE STRENGTH GLUE
- NON-TOXIC FAMILY & PET SAFE
- LASTS ALL WINTER LONG
- FAST-ACTING - NO ADDITIONAL BAIT REQUIRED

IDEAL PLACEMENT:

- BASEMENTS / ATTICS
- GARAGES / SHEDS / STORAGE UNITS
- WINTERIZED HOMES / CAMPERS / BOATS

SNAPPER TRAP

- Quickest and easiest to use
- Fast and effective 'snap'
- Heavy duty construction
- Reusable

2 PC MOUSE TRAPS

CM-605-2R 1/8
CASE



CLASSIC TRAP

- Professional strength
- Easy to set and lock cheese shaped trigger
- Expanded trigger, corrosion resistant components, double tension springs
- Non toxic
- Disposable

1 PC RAT TRAP
CM-610 1/12
CASE

2 PC MOUSE TRAP
CM-602 1/18
CASE



MULTI-CATCH™ MOUSE TRAP

- Effectively eliminate mice
- Traps up to 12 mice per setting
- Easy to use, no set up or assembly required
- Can be used with glue board or as live catch trap

CM-606 1/5
CASE



2 PC MOTH TRAP PANTRY

- Eliminate moth infestation in food storage areas
- Will lure moths within 12' radius
- Non-toxic moth attractant included
- Disposable

CM-812SD 1/12
CASE



GLUE BOARD MOUSE & INSECT

- Pre baited adhesive, ready to use
- Professional strength formula
- Non toxic
- Disposable
- Ships as 60 PC shelf display

CM-60M 1/60
CASE



GLUE BOARDS - INSECT - 4 PC

- Great for trapping spiders, crickets, roaches, scorpions, and other common household pests
- Pre baited adhesive, ready to use
- Non toxic
- Disposable

CM-724 1/24
CASE



GLUE BOARDS - MOUSE & INSECT

- Great for trapping mice, spiders, crickets, roaches, snakes, and other common household pests
- Pre baited adhesive, ready to use
- Professional strength formula
- Non toxic
- Disposable

1 PC **CM-72-96** 1/96 CASE 2 PC **CM-36-72** 1/36 CASE

4 PC **CM-48-72** 1/48
CASE



GLUE TRAPS

- Great for trapping mice, spiders, crickets, roaches, snakes and other common household pests
- Pre baited adhesive, ready to use
- Professional strength formula
- Non toxic

2 PC MOUSE & INSECT
CM-102 1/24
CASE

4 PC MOUSE & INSECT
CM-104-12 1/12
CASE

2 PC MOUSE, RAT & SNAKE
CM-402 1/12
CASE



HEATERS

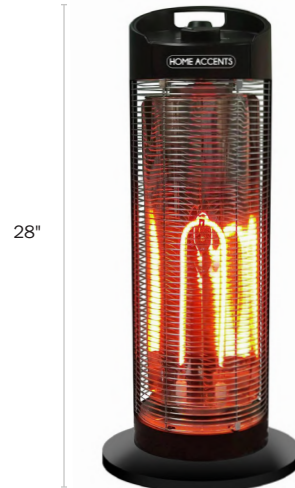

21" OSCILLATING FAR INFRARED HEATER

- **1200W Infrared Power:** 120V heater with 600W / 1200W heat settings
- **Oscillating Heat Coverage:** 21" oscillating design spreads warmth across a wider area
- **Adjustable Thermostat:** Helps regulate temperature and save energy
- **Safety Protection:** Overheat protection + tip-over switch
- **IPX4 Weather Resistant:** Suitable for garages, patios, and outdoor areas

H005152 1/1
CASE

28" OSCILLATING FAR INFRARED HEATER

- **1200W Heating Power:** 120V heater with 600W / 1200W heat settings
- **Adjustable Thermostat:** Energy-saving temperature control
- **Durable Metal Construction:** Built for workshops and outdoor use
- **Safety Protection:** Overheat protection + tip-over switch
- **IPX4 Weather Resistant:** Suitable for garages and outdoor areas
- **6' Heavy-Duty Power Cord:** Flexible placement and reach

H005155 1/1
CASE

FIR TECH

FAR Infrared Technology: Warms people and objects directly, instead of just heating the air.





MILKHOUSE UTILITY HEATER

- 1500W Heating Power: 120V heater delivering 5120 BTU for effective warmth
- Two Heat Settings: 1500W / 1300W adjustable heat output
- Adjustable Thermostat: Helps regulate temperature and improve energy efficiency
- Safety Protection: Overheat protection + tip-over safety switch
- 4-Position Control Switch: Easy heat and power adjustment
- Portable Design: Built-in carrying handle and power indicator light

H005108 1/4
CASE



5600W CONSTRUCTION HEATER

- 5600W Heating Power: 240V heater delivering 19,107 BTU
- High Airflow Output: 236 CFM fan distributes heat across the workspace
- Adjustable Thermostat: Energy-saving temperature control
- Durable Metal Construction: Built for garages, workshops, and industrial spaces
- Safety Protection: Overheat protection with enclosed motor design

H005118 1/1
CASE



9" OSCILLATING CERAMIC HEATER

- 1500W Heating Power: Two heat settings 750W / 1500W for adjustable warmth
- Wide-Angle Oscillation: Helps distribute heat evenly across the room
- Adjustable Thermostat: Maintains consistent temperature and saves energy
- Fan-Only Mode: Provides air circulation without heat
- Safety Protection: Overheat protection + tip-over switch

H005122 1/6
CASE



18" OSCILLATING CERAMIC HEATER

- 1500W Heating Power: 120V heater with 750W / 1500W heat settings
- Wide-Angle Oscillation: Distributes heat evenly across the room
- Adjustable Thermostat: Maintains consistent temperature and energy efficiency
- Fan-Only Mode: Provides air circulation without heat
- Safety Protection: Overheat protection + tip-over switch
- Compact 18" Design: Space-saving heater ideal for home or office use

H005137 1/1
CASE





NITRILE COATED GLOVES - 6 PACK

- Nitrile coated for improved grip
- Added protection while resisting punctures and abrasions
- Knit wrist and back allows your hand to breathe
- Latex-free: great alternative for those with latex allergies

ITEM	DESCRIPTION	CASE
70810	Grey / White	1/20
70820	Black / Orange	1/20
70825	Hi-Vis	1/20
70830	Black / Blue	1/20



ONE SIZE FITS ALL COTTON LINER GLOVES

- Sold in a 12-pack
- Designed to fit comfortably inside your work gloves
- Keep hands warmer and dryer
- Can also be used as inspection gloves
- One size fits all

ITEM	DESCRIPTION	CASE
70800	One Size	1/20
70802	One Size - PVC dots	1/20
70796	Medium	1/20
70797	Large	1/20
70798	Extra-Large	1/20



LATEX/POLYESTER COATED GLOVES - 6 PACK

- Polyester liner
- Fine textured coating on palm and fingers for a firm grip
- Added protection while resisting abrasions, cuts, and tears
- Knit wrist protection to keep out dirt and debris

ITEM	DESCRIPTION	CASE
70840	Black / Red	1/20
70850	Blue / Grey	1/20



LATEX COATED TEXTURED GRIP GLOVES - 4 PACK

- Polyester liner
- Fine textured coating on palm and fingers for a firm grip
- Added protection while resisting abrasions, cuts, and tears
- Knit wrist protection to keep out dirt and debris

ITEM	DESCRIPTION	CASE
70845	Blue	1/30



70968

70964

70970
C40 3M™
Thinsulate™
lining

LEATHER WORK GLOVE - COW GRAIN

ITEM	DESCRIPTION	CASE	
70968	One size	Cowhide Grain	6/120
70964	Large	Split Cowhide	6/120
70970	Large	Cowhide Grain	6/60



**LEATHER WORK GLOVES
ECONOMY GRADE - 3 PACK**

- Economy grade
- Split cowhide

ITEM	DESCRIPTION	CASE
70960	Leather Work Gloves Economy Grade 3 pk	1/32



**LINED
LATEX COATED GLOVE**

- Lined for added warmth
- Textured latex palm coating
- Snug fitting knit wrist

ITEM	DESCRIPTION	CASE
70882	Medium	6/120
70883	Large	6/120
70884	Extra-Large	6/120

**LINED NITRILE
COATED GLOVE**

- Heavy acrylic liner for extra warmth
- Nitrile 3/4 dipped



ITEM	DESCRIPTION	CASE
70886	Medium	6/120
70887	Large	6/120
70888	Extra-Large	6/120



**LINED
LATEX COATED GLOVE HI-VIS**

- 100% acrylic liner for added warmth
- Textured latex palm coating

ITEM	DESCRIPTION	CASE
70852	HI-VIS - Large	6/120

TRAFFIC CONES

- High-Visibility Safety Design: Fluorescent orange color with optional reflective tape improves visibility in work zones and low-light conditions
- Durable PVC Construction: Flexible material with a stable black base for long service life and better stability in wind and busy areas
- Versatile Traffic Control Use: Available in multiple sizes for construction zones, parking lots, road work, and hazard marking



12" PVC
PVC material

71008 0/1
CASE



12" PVC
PVC material

71010 0/1
CASE



18" - 3.3LB / 1.5KG
6" Wide

71012 0/1
CASE



28" - 7LB / 3.2KG
4" and 6" Wide

71014 0/1
CASE



36" - 10LB / 4.5KG
6" and 4" Wide

71016 0/1
CASE



WARNING TRIANGLE

- 1 Side reflective
- Folds down for easy storage
- Plastic storage case
- Size: 17" wide x 15" high

71050 1/20
CASE

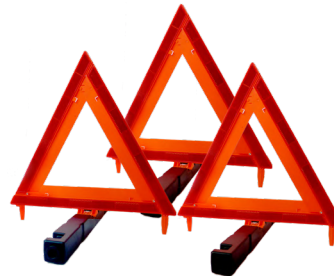

WARNING TRIANGLE 3 PC COMMERCIAL

- 2 Sides reflective
- Weighted base
- Folds down for easy storage
- Plastic storage case
- Size: 17" L x 15" H

71056 1/4
CASE



42" DELINEATOR POST WITH BASE

- Constructed from weather-resistant materials to ensure longevity and performance even in harsh conditions.
- Two 4" reflective tape bands and bright fluorescent color provide 360 degree visibility enhancing safety in low-light situations
- Top and bottom pass-through holes for accessories like caution tape or lights
- Heavy duty PVC base ensures stability on various terrains
- Suitable for construction sites, roadwork, events and various outdoor activities

71040 1/1
CASE



DELINEATOR POST NO BASE 42"

- Constructed from weather-resistant materials to ensure longevity and performance even in harsh conditions.
- Two 4" reflective tape bands and bright fluorescent color provide 360 degree visibility enhancing safety in low-light situations
- Top and bottom pass-through holes for accessories like caution tape or lights
- Suitable for construction sites, roadwork, events, and various outdoor activities

71041 0/1
CASE

TRAFFIC CONE BAR - EXTENDABLE



- Extendable design with an adjustable length from 51" to 84" (1.3 to 2.13m), offering versatile use
- Reflective for enhanced nighttime visibility, improving safety in low-light conditions
- Compact and portable, facilitating quick setup and easy transportation for various safety needs
- Suitable for construction sites, parking lots, pedestrian zones, and crowd control at public events

71018 1/30
CASE

LED TRAFFIC CONE LIGHT- 2 SIDED



- 12 super bright led flashing lights on each side
- Post base fits inside most standard traffic cones
- Uses 2 D batteries (not included)

71005 0/12
CASE

HIGH-VIZ SAFETY VEST LIME



- Meets CSA Z96, class 2, level 2
- Breathable polyester mesh body
- 5 Point tear away design
- 4 Pockets with hook and loop closure
- ID Pocket and 2 radio clips
- D-Ring access slot

70702 1/50
CASE

HIGH-VIZ SAFETY VEST ORANGE



- Meets CSA Z96 Class 2 Level 2
- Breathable polyester mesh body
- 5 Point tearaway design
- 4 Pockets with hook and loop closure
- ID Pocket and 2 radio clips
- D-Ring access slot

70704 1/50
CASE

HIGH-VIZ SAFETY VEST - BLACK



- Meets CSA Z96 class 1 level 2
- Breathable polyester mesh body
- 5 Point tear away design
- 4 Pockets with hook and loop closure
- ID Pocket and 2 radio clips
- D-Ring access slot

70706 1/50
CASE

SAFETY FLAG ROPE 30M



- 45 orange pvc triangle flag
- each flag is stitched to rope for extra durability
- ideal for marking wires and cables

71060 0/25
CASE



NEW

TRAFFIC SAFETY BATON 21" LED RED

- **High-Visibility LED Baton:** Bright red LED light for directing traffic in low-light and nighttime conditions
- **Multiple Lighting Modes:** On / Flash / Quick Flash for flexible signaling
- **Long Runtime Performance:** Up to 480 hours of operation for extended use
- **Durable Construction:** Polycarbonate body built for reliable use in demanding environments
- **16" Baton Length:** Provides clear visibility and control for traffic direction
- **Battery Powered:** Requires 2 D-cell batteries (sold separately)

71064

10/50
CASE

NEW

STOP/SLOW HAND-HELD TRAFFIC PADDLE 18"

- **High-Visibility Traffic Control:** Ideal for crossing guards, road crews, and parking attendants
- **Double-Sided Design:** Clear STOP/SLOW messaging visible from both directions
- **Reflective Sheeting:** Engineer-grade (hand-held) or high-intensity (pole-mounted) for day and night visibility
- **Hand-Held Option:** 9" poly-grip handle with 6" lettering height for easy control
- **Pole-Mounted Option:** 81" orange handle with 8" lettering height for extended reach and visibility

71068

0/10
CASE



71200
3" x 300'

71204
3" x 1000'



71202
3" x 300'

71208
3" x 1000'



71210
3" x 300'

71206
3" x 1000'

**BARRICADE
TAPE**

- Ideal for zoning off entry to hazardous areas
- Made with contractor grade polyethylene
- Durable and flexible in cold temperatures

200' FLAGGING TAPE

- 1" x 200FT
- Fluorescent colors
- Ideal for marking trails, surveying projects and similar tasks
- Made with contractor grade PVC
- Remains pliant in cold temperatures



71220
Lime



71222
Orange



71224
Pink



71226
Red

100 PC STAKE FLAG 21"

- Durable 4" x 5" Tear-Resistant Flags: Designed to withstand outdoor elements without ripping or fraying.
- 21" Steel Wire Stems - Sturdy wire stakes offer secure placement and can be easily pushed into the ground.
- Highly Visible for Versatile Use: Perfect for marking trails, plant positions, survey boundaries, soil types, and spray zones.
- Bulk 100 PC Pack: Economical and convenient for large-scale projects or repeated use across multiple sites.



71230OR	71230PK	71230BL	71230YE	71230RD
Orange	Pink	Blue	Yellow	Red

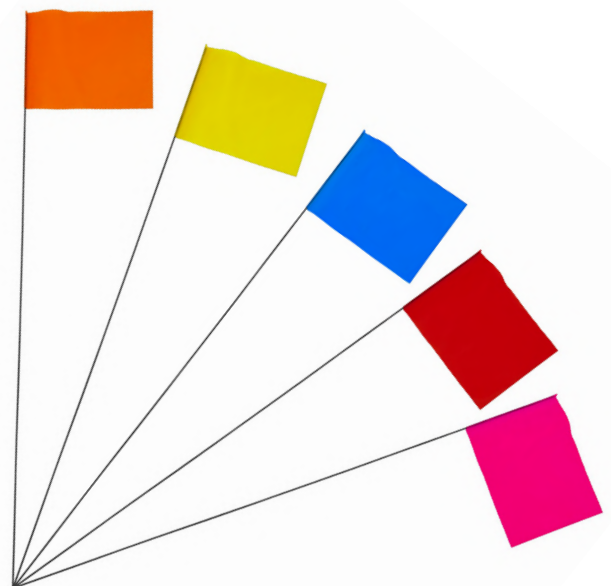



FLAME TECH

The FlameTech® Propane Torch is a high-output heating solution designed for demanding outdoor and industrial applications. Delivering up to 500,000 BTU, this propane-air torch provides powerful heat without requiring oxygen, making it ideal for heating, thawing, and surface preparation tasks. Built for durability and easy operation, it connects directly to standard propane cylinders for quick setup and reliable performance on jobsites, maintenance work, and heavy-duty heating applications.

NEW

PROPANE-AIR TORCH- 500K BTU- STRIKER INCLUDED- 6 PACK DISPLAY CASE (CGA 510)

- **High Output Heating:** Delivers up to 500,000 BTU for heavy-duty heating, thawing, and surface prep
- **Winter & Ice Removal Use:** Ideal for melting ice, clearing sidewalks, de-icing equipment, and frozen surfaces
- **Propane-Only Operation:** No oxygen required for simple setup and reliable outdoor performance
- **CGA-510 Safety Valve:** Built-in cut-off protection helps prevent low-pressure burn back
- **Extended Reach Hose:** 10 ft hose allows safe positioning and flexibility during use
- **Comfort Grip Handle:** Foam handle provides better control for prolonged heating tasks
- **Manual Ignition:** Includes striker for quick and dependable start-up
- **Standard Tank Connection:** Compatible with 20 lb propane cylinders (not included)
- **Retail Display Packaging:** 6-pack floor display, individually packaged for resale

FL-FT-PROP-TORCH 0/6
CASE



FLAME TECH



Foam Handle
for Comfort



P.O.L. Safety Valve



Ideal for winter conditions and heavy-duty outdoor use, this propane torch quickly melts ice, clears snow buildup, and de-ices sidewalks, driveways, and jobsite surfaces. With high-output performance and fast heat delivery, it helps improve safety and efficiency during cold weather maintenance and emergency situations.



SNOW FENCE

- Provides superior quality barrier to control pedestrian and vehicle traffic around temporary hazards.
- Heavy duty material for ultimate weatherproof protection and durability
- Bright and vibrant color for easy visibility
- Can be used in construction sites, snow area or for any other crowd control purposes
- Heavy duty plastic material is also flexible in cold weather

48"X 50'

W001177 1/1
CASE

48"X 100'

W001179 1/1
CASE





#12

GRAIN SCOOP SHOVEL

- **Lightweight Design:** Easy to handle and reduces fatigue during use
- **Fiberglass Handle:** Strong and resistant to corrosion
- **Comfort D-Grip:** Provides better control and a secure grip
- **Wide Scoop:** Moves material efficiently with each use

POLY GRAIN SCOOP

G000224 1/6
CASE

ALUMINUM GRAIN SCOOP

G000226 1/6
CASE

POLY LEAF RAKES

- Ideal to rake grass clippings, leaves, dead thatch and other debris around lawns, gardens and shrubs
- High quality poly fan shape with bracing provides strength and flexibility
- Shipped unassembled

20T POLY LEAF RAKE

- 20 Tines on an 18" poly head
- 48" handle

R000223 1/12
CASE

30T POLY LEAF RAKE

- 30 Tines on a 30" poly head
- 48" handle

R000227 1/12
CASE

24T LEAF RAKE

- 24 Tines on an 24" poly head
- 48" handle

R000225 1/12
CASE



15T

ADJUSTABLE STEEL RAKE

- Adjustable rake expands from 13" to 21"
- 15-Tine can be pulled in for narrower sweep
- Large lever lock allows for adjustment and then locks into place

R000250 1/20
CASE



FLEX RAKES

- Flexible steel tines for easy pickup, gathering and cleanup

13T FLEX RAKE

- 13 Tines on an 10" head
- 36" handle

R000229 1/12
CASE

25T FLEX RAKE

- 25 Tines on an 18" head
- 48" handle

R000218 1/12
CASE

31T FLEX RAKE

- 31 Tines on a 24" head
- 48" handle

R000233 1/12
CASE

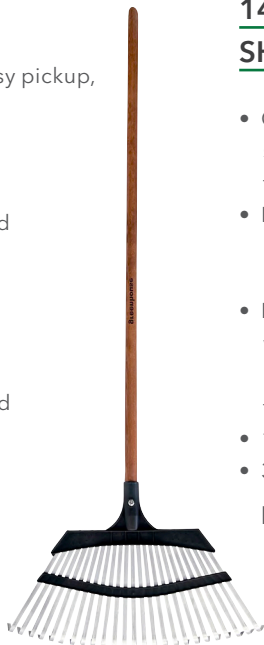

14T POLY SHRUB RAKE

- Great for getting under shrubs, trees, flowers in beds, etc.
- Perfect size for kids to use helping Mom and Dad
- High quality poly fan shape with bracing provides strength and flexibility
- 14-Tine on an 8" poly head
- 36" handle

R000221 1/12
CASE

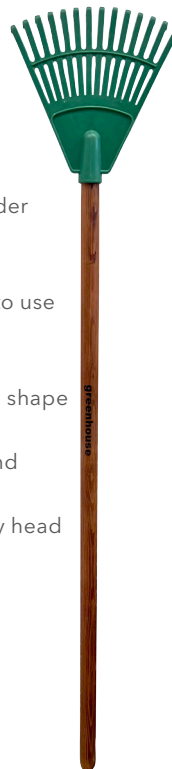

22T SPRING BACK LAWN RAKE

- 22 Tines with reinforcing brace
- Chrome plated spring and powder coated tines prevents rusting
- Back spring for extra support
- 48" handle

R000203 1/12
CASE



D-GRIP DIGGING FORK

- 4-tine carbon steel blade (7" x 11-1/2") for digging and loosening soil
- 28" fiberglass over wood handle for strength and durability
- Poly D-grip handle for secure control and comfort

G000243 1/6 CASE



FIBERGLASS TURF EDGER

- Carbon steel blade (4" x 8-1/2") for digging and planting
- 28" reinforced fiberglass handle with ergonomic D-grip for comfort and control
- 40" overall length for extended reach and leverage

G000245 1/6 CASE



FIBERGLASS DRAIN SPADE

- 14G tempered steel hollow back blade (8-1/2" x 11") for digging and soil moving
- 1-5/8" power collar with forward-turned step for added strength and foot leverage
- 36" reinforced fiberglass handle with ergonomic D-grip for control and durability
- 6" foam grip for comfort during extended use

G000236 1/6 CASE



FIBERGLASS 25T FLEX RAKE

- Lightweight yet strong, providing long-lasting performance and resistance to bending or breaking.
- Flexible metal tines efficiently collect leaves, grass, and debris while minimizing damage to delicate lawns.
- Made from high-quality fiberglass materials to prevent corrosion and extend the rake's lifespan.
- Adapts to different surfaces for efficient raking without excessive strain.

R000170 1/12 CASE

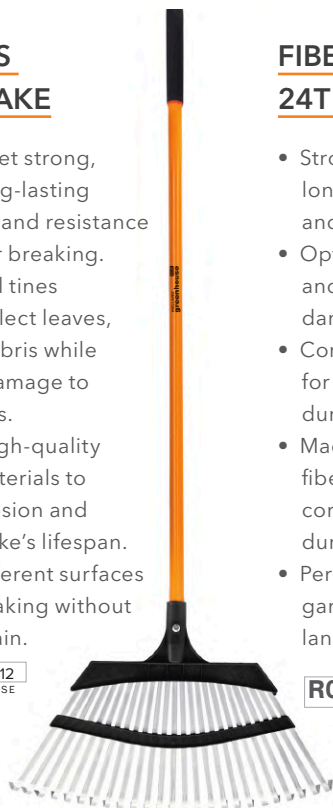

FIBERGLASS 24T LEAF RAKE

- Strong yet lightweight for long-lasting performance and ease of use.
- Optimized for efficient leaf and debris collection without damaging grass or plants.
- Comfortable handle design for a secure, non-slip grip during extended use.
- Made from high-quality fiberglass material to prevent corrosion and ensure durability.
- Perfect for residential yards, gardens, and professional landscaping.

R000175 1/12 CASE



FIBERGLASS 36" ASPHALT RAKE

- Ideal for preparing soil for sod or seed, smoothing, leveling, sand trap or beach cleanup, etc.
- High strength aluminum head with 2-1/4" tines
- Large striking edge (1-1/8" deep) for leveling
- Aluminum handle has overlapping wrap around brace
- 24" blade
- 66" handle

R000180 1/12 CASE

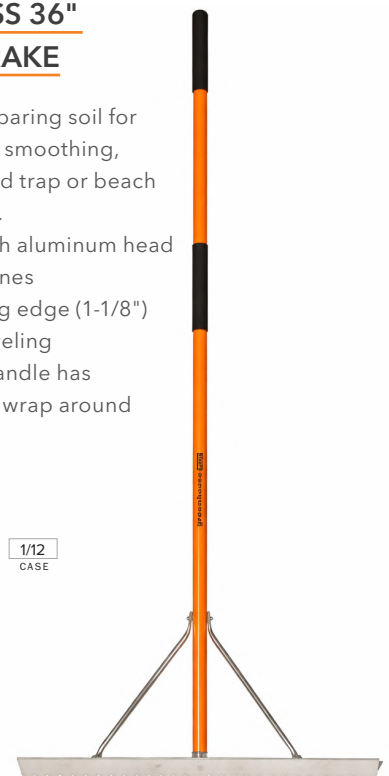



DURABLE • VERSATILE • WEATHER-READY





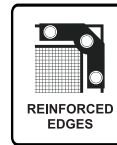

GSM (GRAMS PER SQUARE METER)

- Indicates fabric weight and thickness.
- Higher GSM = Thicker and stronger tarp.
- Light-duty: ~70-100 GSM | Heavy-duty: 150+ GSM



WEAVE COUNT

- Refers to how tightly the fabric is woven (e.g. 10x10 or 14x14).
- A higher weave count means better tear resistance and durability.

	MIL	GRADE	USES
 EconoShield	3 MIL	UTILITY	Light-duty tarp for temporary coverage and everyday protection
 DuraTuff	4 MIL	STANDARD	Versatile mid-weight tarp designed for general-purpose use
 StormShield	6 MIL	HEAVY DUTY	Heavy-duty weather-resistant tarp built for rugged conditions
 UltraTough	8 MIL	SUPER HEAVY DUTY	Extra-durable, reinforced tarp for all-season protection
 TitanGuard	10 MIL	CONSTRUCTION	High-strength tarp built for demanding applications and long-term use
 ArmorMax	12 MIL	INDUSTRIAL	Industrial-grade tarp offering extreme durability and protection
 ThermaShield	INSULATED	INSULATED	Advanced insulated tarp for temperature control and thermal protection



EconoShield

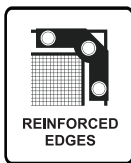
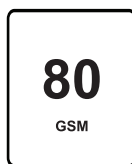
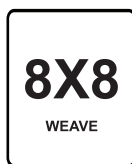

3 MIL UTILITY TARPS

- Provides light, versatile protection for furniture, tools, plants— ideal for indoor use, storage, painting, events, and garden coverage.
- Waterproof polyethylene coating
- High density polyethylene weave - 8 x 8
- All 4 sides heat sealed and reinforced with P.P. rope in hem
- 100% Virgin HDPE woven fabric with both sides coated by LDPE
- Four corner PVC patch bars with aluminum grommets at every 3' interval
- 80 GSM
- 2.4 oz./sq. Yard

Item	Color	Size
T002500B-3	Blue	5' x 7'
T002550B-3	Blue	6' x 8'
T002600B-3	Blue	8' x 10'
T002700B-3	Blue	10' x 12'
T002750B-3	Blue	10' x 15'
T002850B-3	Blue	10' x 20'
T003000B-3	Blue	12' x 16'
T003100B-3	Blue	12' x 20'
T003350B-3	Blue	15' x 20'



DuraTuff



4 MIL STANDARD TARPS

- Ideal for light construction, patio or camping rain protection, covering firewood and gear, or as a floor liner during renovations.
- Waterproof polyethylene coating
- High density polyethylene weave - 10 x 10
- All 4 sides heat sealed and reinforced with P.P. rope in hem
- 100% Virgin HDPE woven fabric with both sides coated by LDPE
- Four corner PVC patch bars with aluminum grommets at every 3' interval
- 100 GSM
- 3 oz./sq. Yard

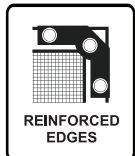
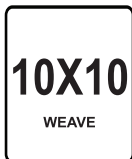

ITEM	COLOR	SIZE	INNER
T002550B	Blue	6' x 8'	1/40
T002600B	Blue	8' x 10'	1/25
T002610B	Blue	8' x 12'	1/20
T002650B	Blue	9' x 12'	1/15
T002660B	Blue	10' x 10'	1/18
T002700B	Blue	10' x 12'	1/18
T002705B	Blue	10' x 14'	1/14
T002750B	Blue	10' x 15'	1/12
T002800B	Blue	10' x 16'	1/10
T002850B	Blue	10' x 20'	1/10
T003000B	Blue	12' x 14'	1/12
T003100B	Blue	12' x 20'	1/7
T003150B	Blue	12' X 24'	1/5
T003350B	Blue	15' x 20'	1/5
T003360B	Blue	16' x 20'	1/6
T003700B	Blue	18' x 24'	1/4
T003800B	Blue	20' x 24'	1/3
T003850B	Blue	20' x 30'	1/2
T003870B	Blue	20' x 40'	1/1
T003900B	Blue	24' x 30'	1/1
T003950B	Blue	24' x 40'	1/2
T004050B	Blue	30' x 50'	1/1
T004070B	Blue	30' x 40'	1/2
T004091B	Blue	40' x 60'	1/1
T004092B	Blue	50' x 50'	1/1
T004093	White	10' x 12'	1/18
T004094	White	12' x 16'	1/12
T004095	White	15' x 20'	1/5
T004096	White	12' x 20'	1/7
T004097	White	20' x 30'	1/2
T004098	White	20' x 24'	1/2
T004103	White	30' x 50'	1/1
T004104	White	8' x 10'	1/25
T004105	White	24' x 30'	1/1
T004108	White	30' x 40'	1/1
T004115	White	40' x 60'	1/1
T004145	Camouflage	8' x 10'	1/25
T004147	Camouflage	10' x 12'	1/18
T004310	Clear	8 x 10'	1/25
T004312	Clear	10 x 15'	1/12
T004313	Clear	15 X 20	1/5
T004314	Clear	20 x 30'	1/2
T004316	Clear	30 x 50'	1/1



StormShield



6 MIL HD TARPS

- Great for covering vehicles, protecting construction materials
- Waterproof polyethylene coating
- High density polyethylene weave - 14 x 14
- All 4 sides heat sealed and reinforced with P.P. rope in hem
- 100% Virgin HDPE woven fabric with both sides coated by LDPE
- Four corner PVC patch bars with aluminum grommets at every 3' interval
- 170 GSM
- 5 oz./sq. Yard

ITEM	COLOR	SIZE	INNER
T004116	Black	9' x 12'	1/12
T004116-68	Black	6' x 8'	1/20
T004116-810	Black	8' x 10'	1/12
T004118	Black	12' x 16'	1/6
T004119	Black	10' x 20'	1/6
T004119-1016	Black	10' x 16'	1/8
T004122	Black	12' x 24'	1/4
T004123	Black	15' x 20'	1/4
T004131	Black	20' x 24'	1/2
T004141	Black	30' x 50'	1/1
T004156	Blue/Silver	8' x 10'	1/12
T004157	Blue/Silver	6' x 8'	1/20
T004158	Blue/Silver	10' x 12'	1/12
T004159	Blue/Silver	12' x 16'	1/6
T004162	Blue/Silver	12' x 24'	1/4
T004163	Blue/Silver	15' x 20'	1/4
T004166	Blue/Silver	20' x 24'	1/2
T004170	Blue/Silver	20' x 30'	1/2

<p>WATER RESISTANT</p>	<p>14X14</p> <p>WEAVE</p>	<p>170</p> <p>GSM</p>
<p>REINFORCED EDGES</p>	<p>TEAR RESISTANT</p>	<p>RUSTPROOF GROMMETS</p>

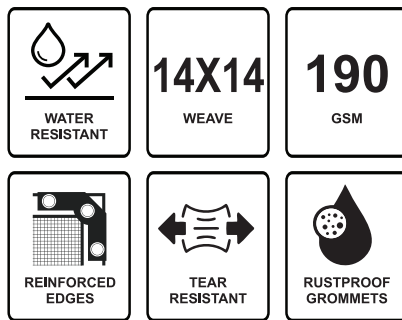

8 MIL SUPER HD TARPS

- Heavy-duty coverage for trucks, boats, machinery and industrial floor protection.
- Waterproof polyethylene coating
- High density polyethylene weave - 14 x 14
- All 4 sides heat sealed and reinforced with P.P. rope in hem
- 100% Virgin HDPE woven fabric with both sides coated by LDPE
- Four corner PVC patch bars with aluminum grommets at every 3' interval
- 190 GSM



UltraTough

ITEM	COLOR	SIZE	INNER
T004322	Black/Silver	12' x 16'	1/5
T004324	Black/Silver	15' x 20'	1/2
T004326	Black/Silver	20' x 24'	1/2
T004328	Black/Silver	24' x 30'	1/1
T004330	Black/Silver	30' x 50'	1/1

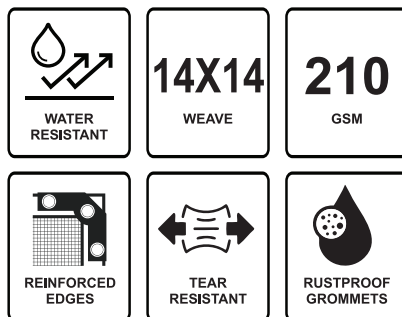

10 MIL CONSTRUCTION TARPS

- Durable covers for trucks, warehouses, agriculture, and harsh weather protection.
- Waterproof polyethylene coating
- High density polyethylene weave - 14 x 14
- All 4 sides heat sealed and reinforced with P.P. rope in hem
- 100% Virgin HDPE woven fabric with both sides coated by LDPE
- Four corner PVC patch bars with aluminum grommets at every 3' interval
- 210 GSM



TitanGuard

ITEM	COLOR	SIZE	INNER
T004332	Brown/Silver	15' x 20'	1/2
T004334	Brown/Silver	20' x 24'	1/2
T004336	Brown/Silver	24' x 30'	1/1
T004338	Brown/Silver	30' x 50'	1/1

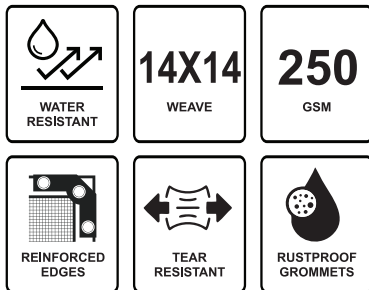

12 MIL INDUSTRIAL TARP

- Durable covers for trucks, warehouses, agriculture, and harsh weather protection.
- Waterproof polyethylene coating
- High density polyethylene weave - 14 x 14
- All 4 sides heat sealed and reinforced with P.P. rope in hem
- 100% Virgin HDPE woven fabric with both sides coated by LDPE
- Four corner PVC patch bars with aluminum grommets at every 3' interval
- 250 GSM



ArmorMax

ITEM	COLOR	SIZE	INNER
T004340	Dark Green/Silver	15' x 20'	1/2
T004342	Dark Green/Silver	20' x 24'	1/1
T004344	Dark Green/Silver	24' x 30'	1/1

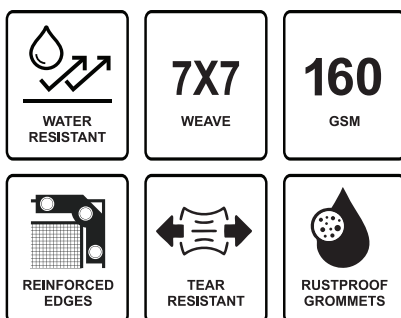

INSULATED TARP

- High density polyethylene weave - 7 x 7
- 100% Virgin HDPE woven fabric with both sides waterproof LDPE coating
- 1/8" PE Closed cell foam
- R Value 2.26
- All 4 sides heat sealed and reinforced with PP rope in hem
- Four corner PVC patch bars with aluminum grommets
- Aluminum grommets at every 3' interval
- 160 GSM



ThermaShield

ITEM	COLOR	SIZE	INNER
T002422	Orange	6' X 24'	0/3
T002432	Orange	8' x 25'	1/3
T002424	Orange	12' x 20'	1/3
T002429	Orange	12' x 24'	1/3



COLD WEATHER TIE DOWN

- **All-Weather Durability:** Non-cracking, UV-resistant formula designed for reliable use in any weather condition.
- **Maximum Safety Stretch:** Capable of stretching 1.5 times their original length for secure and flexible use.
- **Cold Weather Performance:** Withstands temperatures as low as -40°C, ensuring reliable performance even in extreme cold.
- **Hardened Steel Hooks:** Strong, durable hooks provide secure attachment for maximum safety during use.



SnappiHookers

Item	Size	Case
HR-SH09COLDB	9"	1/50
HR-SH15COLDB	15"	1/50
HR-SH20COLDB	20"	1/50
HR-SH30COLDB	30"	1/50



RUBBER TIE DOWN

- Made in Canada of 100% EDPM virgin rubber Maximum safety stretch is 2.5 times their original length and return to original length plus 5% Hardened steel hooks attached SWL (safety working limit) = 50lbs

ITEM	DESCRIPTION	INNER
HR-SH30BH	30 Rubber Tie Down	10/100
HR-SH15BH	15 Rubber Tie Down	1/150
HR-SH09BH	9 Rubber Tie Down	1/200
HR-SH20BH	20 Rubber Tie Down	1/150



CANOPY TIES

- **Durable Construction:** 4 mm braided polypropylene wrapped around a rubber bungee for long-lasting strength.
- **Flexible & Elastic:** Stretches easily to accommodate air movement without tearing or breaking.
- **Secure Attachment:** Features a hardened yellow poly bungee ball to hold canopies or tarps firmly in place.

Item	Size	Case
B001310	12PC - 6"	24/48
B001320	6PC - 12"	12/48



BUNGEE WITH CARABINER

- **Durable Construction:** 8mm braided polypropylene wrapped around a rubber bungee for enhanced strength and longevity.
- **Secure Carabiner Hooks:** Equipped with 2 metal carabiners fused to the bungee with a poly clasp for added durability.
- **Elastic & Flexible:** Provides the perfect amount of stretch for a secure and reliable hold.

Item	Size	Case
B001220	2PC 36"	12/48



FLAT BUNGEE CORDS

- **Flat Design:** Provides a secure hold with minimal movement, ideal for tight applications.
- **Durable Construction:** 16 mm braided polypropylene wrapped around a rubber core for strength and longevity.
- **Reliable Elasticity:** Offers consistent stretch and flexibility for secure fastening in various conditions

Item	Size	Case
B001010	30PC 24" Green	30/60
B001020	24PC 36" Red	24/48
B001030	18PC 48" Blue	18/36



ROUND BUNGEE CORDS

- **Durable Construction:** 8 mm braided polypropylene wrapped around a rubber bungee for enhanced strength and longevity.
- **Hardened Poly Hooks:** Fused to the bungee for added durability and secure attachment.
- **Reliable Elasticity:** Provides consistent stretch for a firm hold in a variety of applications.

Item	Size	Case
B001100	30PC 24" Green	30/60
B001120	24PC 36" Red	24/48
B001130	18PC 48" Blue	18/36



12PC ASSORTED BUNGEE CORDS

- **Durable Construction:** Braided polypropylene wrapped around a rubber bungee for long-lasting strength and flexibility.
- **Strong Poly Hooks:** Fused to the bungee for added strength and secure fastening.
- **Versatile Assortment:** Includes 4PC x 10" White, 4PC x 18" Orange, 2PC x 24" Green, and 2PC x 36" Red for a range of uses.

Item	Case
B001210	6/24



RATCHET TIE DOWN



RATCHET TIE DOWN

- Working load 500 lb max
- Breaking strength 1500 lb max
- Orange strap, PES webbing with PVC comfort grip
- Quick automatic lock and release trigger
- Non marring vinyl S hooks

ITEM	DESCRIPTION	CASE
R000901	4 PC 1x15' Ratchet Tie Down - Orange	3/6
R000800	4 PC 1 x 15' Ratchet Tie Down - Camouflage	3/6



RATCHET TIE DOWN

- Working load 500 lb max
- Breaking strength 1500 lb max
- Camouflage strap, PES webbing with PVC comfort grip
- Quick automatic lock and release trigger
- Non marring vinyl S hooks

ITEM	DESCRIPTION	CASE
R000906	1 x 15' Ratchet Tie Down - Orange	12/24
R000905	1 x 15' Ratchet Tie Down - Camouflage	12/24



RATCHET TIE DOWN SET

- Working load 500 lb max
- Breaking strength 1500 lb max
- Camouflage strap, PES webbing
- Quick automatic lock and release trigger
- Non marring vinyl S hooks

ITEM	DESCRIPTION	CASE
R000903	4 PC 1 x 15' Ratchet Tie Down Set - Orange	3/6
R000902	4 PC Ratchet Tie Down Set - Camouflage	3/6



2 PC 1 X 15' RATCHET TIE DOWN - ORANGE

- Working load 400 lb max
- Breaking strength 1200 lb max
- Orange strap, PES webbing with PVC comfort grip
- Quick automatic lock and release trigger

ITEM	CASE
R000750	6/12



2 PC 2 X 20' RATCHET TIE DOWN

- Working load 1700 lb max
- Breaking strength 5000 lb max
- Orange strap, PES webbing with PVC comfort grip
- Quick automatic lock and release trigger

ITEM	CASE	MIN
R000760	2/4	2



BUCKLE TIE DOWN SET 1 X 6'

- 1100 lb break strength nylon webbing Automatic locking buckle Vinyl coated steel hooks Easy thumb release Adjust from 1 to 6 feet 4 Pieces WLL 367 lb

ITEM	CASE	MIN
T004405	6/12	2



2 PC BUCKLE TIE DOWN SET 1 X 6'

- Working load 333 lb max
- Breaking strength 1000 lb max
- Orange strap, PES webbing
- Steel buckle with die cast cam lock

ITEM	CASE	MIN
T004395	6/12	2



2 X 20' RATCHET TIE DOWN

- Working load 1000 lb max
- Breaking strength 3000 lb max
- Orange strap, PES webbing
- Quick automatic lock and release trigger
- Non marring vinyl S hooks

ITEM	CASE	MIN
L003162	5/10	5



2 X 6' WEBBING SLING

- 32000 lb. break strength double reinforced polyester with straight flat loops 3 - 2-ply tensile strength type III Swl 6400 Lbs.

ITEM	CASE	MIN
L003155	1/10	5



2 X 27' RATCHET TIE DOWN

- Working load: 3333 lb Maximum break strength: 10000 lb Quick automatic release trigger Safe, secure & tight Heated treated hooks

ITEM	CASE	MIN
R000780	0/8	4

CHRISTMAS FOREVER



Bring classic holiday charm to any space with this collection of decorative floor lanterns and pre-lit trees. From glowing Santa scenes to full, lifelike evergreens, each piece adds warmth, light, and festive character to indoor or outdoor settings. Easy to set up and built for the season, these decorations create a welcoming atmosphere for homes, entryways, and holiday displays.



FLOOR LANTERN SNOWING SWEET HOUSE 15"X72" RED

XM-SL1069 1/1
CASE

- 15" x 72" large decorative size for standout holiday display
- Glossy red metal with Santa scene and "Merry Christmas" detail
- Suitable for indoor or outdoor use with stable base



FLOOR CLASSIC LANTERN W/ SANTA ON A SLEIGH RIDE SNOWING SCENE 74"

XM-SL1058 1/4
CASE

- 74" tall decorative lantern with wreath, bows, and greenery
- Soft illuminated glow creates a warm, welcoming holiday display
- USB powered with adapter included for flexible outdoor placement



FLOOR LANTERN WITH SANTA & CHILD SWING SNOWING SCENE 72"

XM-SL1039 1/4
CASE

- 72" tall lantern with animated swing scene and LED glow
- Plays 8 classic Christmas songs for festive ambiance
- Plug-in power for easy setup and display



BALSAM FIR

- Full, natural appearance with dense tips that create a rich, realistic Christmas tree look

ITEM	SIZE	TIPS	LIGHTS
XM-TRP1670	5'	1336	230
XM-TRP1662	7'	2786	460
XM-TRP1671	9'	4978	900
XM-TRP1705	12'	9164	1450



FLOCKED PVC PINE

- Tapered PVC pine tips are artfully flocked, creating a snowy effect reminiscent of a serene winter landscape.

ITEM	SIZE	TIPS	LIGHTS
XM-TRP1608	4'	346	160
XM-TRP1604	7'	895	350
XM-TRP1609	9'	1668	570



SLIM PVC PINE

- Designed as a three-section tree with hinged branches, allowing for quick and easy assembly.

ITEM	SIZE	TIPS	LIGHTS
XM-TRP1606	4'	194	120
XM-TRP1600	6.5'	550	300
XM-TRP1607	9'	1134	510



Add vibrant color and reliable performance to any holiday setup with these multi-color LED string lights. Designed for both indoor and outdoor use, they deliver bright, consistent illumination while using significantly less energy than traditional bulbs. With a durable, shatter-resistant build and easy end-to-end connectivity, they provide a safe, long-lasting lighting solution for trees, rooflines, and seasonal displays.

LIGHT LED OUTDOOR CONICAL 70L



ITEM	COLOR	CASE
XL-L282	BLUE	4/12
XL-L284	PURE GREEN	4/12
XL-L280	WARM WHITE	4/12
XL-L281	RED	4/12
XL-L283	GOLD	4/12
XL-L286	PURE WHITE	4/12
XL-L285	5-MULTI	4/12

ITEM	COLOR	CASE
XL-L287	PURPLE	4/12
XL-L279	PINK	4/12
XL-L4450	WARM WHITE TWINKLE	4/12
XL-L4451	PURE WHITE TWINKLE	4/12
XL-L4452	5-MULTI TWINKLE	4/12
XL-L4453	BLUE TWINKLE	4/12
XL-L9070SP	RED & COOL WHITE ALTERNATING	4/12
XL-L4587	RED TWINKLE	4/12



LIGHT LED OUTDOOR C6 FACETED 70L



LIGHT LED OUTDOOR C7 FACETED 25L



LIGHT LED OUTDOOR C9 FACETED 25L

ITEM	COLOR	CASE
XL-L210	PURE WHITE	4/12
XL-L211	BLUE	4/12
XL-L212	RED	4/12
XL-L213	GOLD	4/12
XL-L215	5-MULTI	4/12
XL-L214	PURE GREEN	4/12

ITEM	COLOR	CASE
XL-L220	PURE WHITE	4/12
XL-L221	BLUE	4/12
XL-L222	RED	4/12
XL-L224	PURE GREEN	4/12
XL-L225	5-MULTI	4/12

ITEM	COLOR	CASE
XL-L230	PURE WHITE	4/12
XL-L231	BLUE	4/12
XL-L232	RED	4/12
XL-L234	PURE GREEN	4/12
XL-L235	5-MULTI	4/12



HEAD OFFICE
5499 192nd Street
Surrey, BC | V3S 8E5

Toll Free Call: +1.800.916.9385 • Toll Free Fax: +1.800.916.9386
Call: 604.299.5741 • Fax: 604.299.1301 • Email: sales@hollandimports.com

www.hollandimports.com