# ELECTRICAL CORDS

*OUTDOOR CORDS*
*INDOOR CORDS*
*POWER BARS/OUTLETS*

# OUTDOOR EXTENSION CORDS

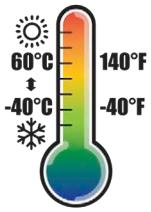

## OUTDOOR EXTENSION CORDS

- 1 Outlet
- Weather rated from -40° to 60° C (-40° to 140° F)

| Item # | Length | Gauge | Cord Type | Amps | Voltage | Watts | Color |
|---|---|---|---|---|---|---|---|
| P010822-25 | 25' | 12/3 | SJTW | 15A | 125V | 1875W | Yellow |
| P010824 | 50' | 12/3 | SJTW | 15A | 125V | 1875W | Yellow |

**12/3 GAUGE**

| Item # | Length | Gauge | Cord Type | Amps | Voltage | Watts | Color |
|---|---|---|---|---|---|---|---|
| P010817-25 | 25' | 14/3 | SJTW | 15A | 125V | 1875W | Yellow |
| P010818 | 50' | 14/3 | SJTW | 15A | 125V | 1875W | Yellow |

**14/3 GAUGE**

| Item # | Length | Gauge | Cord Type | Amps | Voltage | Watts | Color |
|---|---|---|---|---|---|---|---|
| P010801 | 10' | 16/3 | SJTW | 13A | 125V | 1625W | Orange |
| P010802 | 16' | 16/3 | SJTW | 13A | 125V | 1625W | Orange |
| P010803-25 | 25' | 16/3 | SJTW | 13A | 125V | 1625W | Orange |
| P010804-50 | 50' | 16/3 | SJTW | 13A | 125V | 1625W | Orange |
| P010812 | 15' | 16/3 | SJTW | 13A | 125V | 1625W | Green |
| P010813-25 | 25' | 16/3 | SJTW | 13A | 125V | 1625W | Green |
| P010814 | 50' | 16/3 | SJTW | 13A | 125V | 1625W | Green |

**16/3 GAUGE**

## OUTDOOR EXTENSION CORDS - 3 OUTLET

- 3 Outlet
- Weather rated from -40° to 60° C (-40° to 140° F)

**16/2 GAUGE**

| Item # | Length | Gauge | Cord Type | Amps | Voltage | Watts | Color |
|---|---|---|---|---|---|---|---|
| P010800DSP | 10' | 16/2 | PXWT | 13A | 125V | 1625W | Green |
| P010799DSP | 15' | 16/2 | PXWT | 13A | 125V | 1625W | Green |

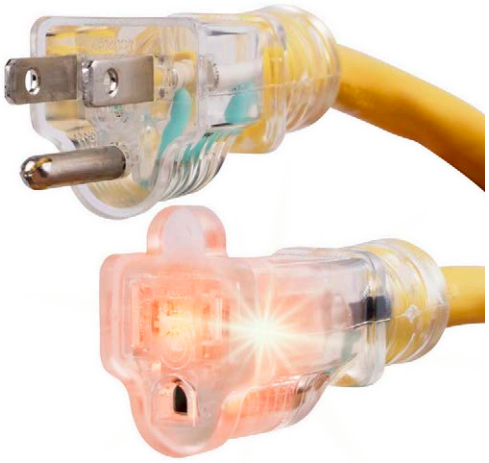

INDICATOR LIGHT

## OUTDOOR EXTENSION CORDS WITH INDICATOR LIGHT

- Amber light indicator
- Weather rated from -40° to 60° C (-40° to 140° F)

| Item # | Length | Gauge | Cord Type | Amps | Voltage | Watts | Color |
|---|---|---|---|---|---|---|---|
| P010875 | 50' | 10/3 | SJTW | 15A | 125V | 1875W | Blue |
| P010878 | 100' | 10/3 | SJTW | 15A | 125V | 1875W | Blue |

10/3 GAUGE

| Item # | Length | Gauge | Cord Type | Amps | Voltage | Watts | Color |
|---|---|---|---|---|---|---|---|
| P010826-100 | 100' | 12/3 | SJTW | 15A | 125V | 1875W | Yellow |

12/3 GAUGE

| Item # | Length | Gauge | Cord Type | Amps | Voltage | Watts | Color |
|---|---|---|---|---|---|---|---|
| P010819 | 100' | 14/3 | SJTW | 15A | 125V | 1875W | Yellow |

14/3 GAUGE

| Item # | Length | Gauge | Cord Type | Amps | Voltage | Watts | Color |
|---|---|---|---|---|---|---|---|
| P010815-100 | 100' | 16/3 | SJTW | 10A | 125V | 1250W | Green |
| P010816 | 100' | 16/3 | SJTW | 10A | 125V | 1250W | Orange |

16/3 GAUGE

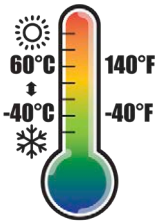


C ETL CM LISTED
Intertek
4010717

# HI-VIS

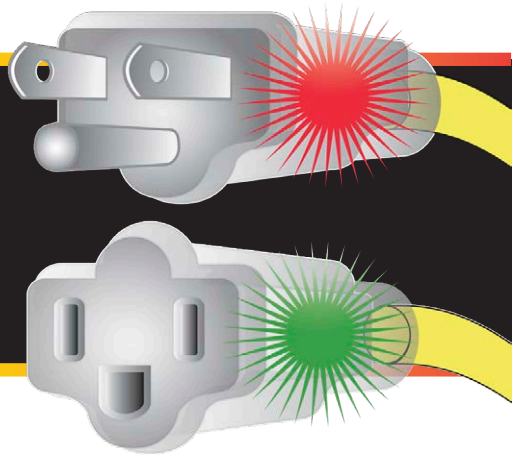

## INDICATOR LIGHTS

## OUTDOOR HI-VIS EXTENSION CORD WITH INDICATOR LIGHTS

- 1 Outlet
- Amber/Green light indicators
- Weather rated from -40° to 60° C (-40° to 140° F)

**12/3 GAUGE**

| Item # | Length | Gauge | Cord Type | Amps | Voltage | Watts | Color |
|---|---|---|---|---|---|---|---|
| P010914YL | 50' | 12/3 | SJTW | 15A | 125V | 1875W | Yellow |
| P010915OR | 50' | 12/3 | SJTW | 15A | 125V | 1875W | Orange |
| P010911GN | 50' | 12/3 | SJTW | 15A | 125V | 1875W | Green |
| P010912BL | 50' | 12/3 | SJTW | 15A | 125V | 1875W | Blue |
| P010913PK | 50' | 12/3 | SJTW | 15A | 125V | 1875W | Pink |
| P010910RD | 50' | 12/3 | SJTW | 15A | 125V | 1875W | Red |

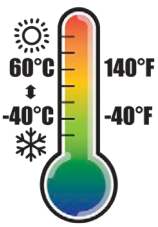


**14/3 GAUGE**

| Item # | Length | Gauge | Cord Type | Amps | Voltage | Watts | Color |
|---|---|---|---|---|---|---|---|
| P010901GN | 25' | 14/3 | SJTW | 15A | 125V | 1875W | Green |
| P010902BL | 25' | 14/3 | SJTW | 15A | 125V | 1875W | Blue |
| P010903PK | 25' | 14/3 | SJTW | 15A | 125V | 1875W | Pink |
| P010900RD | 25' | 14/3 | SJTW | 15A | 125V | 1875W | Red |

**14/3 GAUGE**

| Item # | Length | Gauge | Cord Type | Amps | Voltage | Watts | Color |
|---|---|---|---|---|---|---|---|
| P010891GN | 50' | 14/3 | SJTW | 15A | 125V | 1875W | Green |
| P010892BL | 50' | 14/3 | SJTW | 15A | 125V | 1875W | Blue |
| P010893PK | 50' | 14/3 | SJTW | 15A | 125V | 1875W | Pink |
| P010890RD | 50' | 14/3 | SJTW | 15A | 125V | 1875W | Red |

ETL LISTED
Intertek
4010717

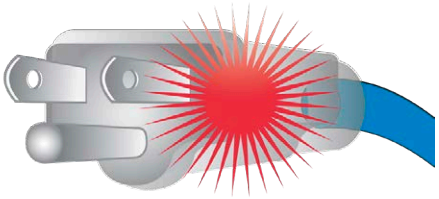

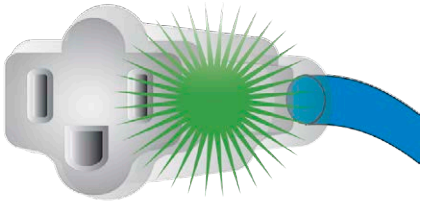

INDICATOR LIGHTS

## OUTDOOR TOUGH-WEATHER EXTENSION CORD WITH INDICATOR LIGHTS

- 1 Outlet
- Amber/Green light indicators
- Severe weather rated from -50° to 60° C (-58° to 140° F)

| Item # | Length | Gauge | Cord Type | Amps | Voltage | Watts | Color |
|---|---|---|---|---|---|---|---|
| P011060 | 50' | 12/3 | SJTW | 15A | 125V | 1875W | Blue |
| P011062 | 100' | 12/3 | SJTW | 15A | 125V | 1875W | Blue |

12/3 GAUGE

| Item # | Length | Gauge | Cord Type | Amps | Voltage | Watts | Color |
|---|---|---|---|---|---|---|---|
| P011050 | 50' | 14/3 | SJTW | 15A | 125V | 1875W | Blue |
| P011052 | 100' | 14/3 | SJTW | 15A | 125V | 1875W | Blue |

14/3 GAUGE

C ETL LISTED
Intertek
4010717

16/3 GAUGE

## OUTDOOR 3-OUTLET BLOCK HEATER CORD

- Weather rated from -40° to 60° C (-40° to 140° F)

| Item # | Length | Gauge | Cord Type | Amps | Voltage | Watts | Color |
|---|---|---|---|---|---|---|---|
| P011000 | 10' | 16/3 | SJTW | 13A | 125V | 1875W | Blue |
| P011010 | 15' | 16/3 | SJTW | 13A | 125V | 1875W | Blue |

C ETL LISTED
Intertek
4010717

## 3-OUTLET ADAPTER CORD INLINE GFCI WITH INDICATOR LIGHT

- T-block
- Inline GFCI
- Amber light indicator
- Weather rated from -40° to 60° C (-40° to 140° F)
- Sold in 18 PC display box

| Item # | Length | Gauge | Cord Type | Amps | Voltage | Watts | Color |
|---|---|---|---|---|---|---|---|
| P010850GFI | 2' | 12/3 | SJTW | 15A | 125V | 1875W | Yellow |

## 3-OUTLET ADAPTER CORD WITH INDICATOR LIGHT

- Y-block
- Amber light indicator
- Weather rated from -40° to 60° C (-40° to 140° F)
- Sold in 18 PC display box

| Item # | Length | Gauge | Cord Type | Amps | Voltage | Watts | Color |
|---|---|---|---|---|---|---|---|
| P010864 | 2' | 12/3 | SJTW | 15A | 125V | 1875W | Yellow |

## 3-OUTLET EXTENSION CORD WITH INDICATOR LIGHTS

- Y-block
- Amber light indicator
- Weather rated from -40° to 60° C (-40° to 140° F)
- Sold in 4 PC display box

| Item # | Length | Gauge | Cord Type | Amps | Voltage | Watts | Color |
|---|---|---|---|---|---|---|---|
| P010843 | 50' | 12/3 | SJTW | 15A | 125V | 1875W | Yellow |
| P010867 | 100' | 12/3 | SJTW | 15A | 125V | 1875W | Yellow |

## 3-OUTLET ADAPTER CORD - ASSORTED COLORS

- T-block
- Amber light indicator
- Weather rated from -40° to 60° C (-40° to 140° F)
- Sold in 18 PC display box (3 of each color: red, green, blue, pink, yellow, orange)

| Item # | Length | Gauge | Cord Type | Amps | Voltage | Watts | Color |
|---|---|---|---|---|---|---|---|
| P010861DSP | 2' | 14/3 | SJTW | 15A | 125V | 1875W | Assorted |

P010710

P010712

P010715

## ILLUMINATED METAL POWER BARS

- 15A Circuit breaker
- Lighted on/off switch
- Metal housing

| Item # | Length | Surge Protection | Joules | Outlet | Amps | Voltage | Watts |
|---|---|---|---|---|---|---|---|
| P010710 | 4' | No | 1050 | 6 | 15A | 125V | 1875W |
| P010712 | 4' | Yes | 1050 | 6 | 15A | 125V | 1875W |
| P010715 | 6' | No | - | 8 | 15A | 125V | 1875W |
| P010717 | 6' | Yes | 1050 | 8 | 15A | 125V | 1875W |

P010717

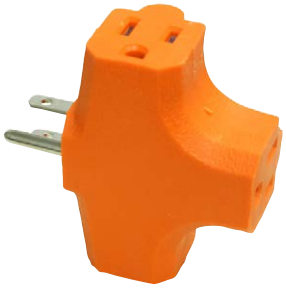

## HEAVY DUTY TRIPLE-OUTLET ADAPTOR

- All rubber assembly for heavy duty application
- Sold in 25 PC display box

| Item # | Color | Amps | Voltage | Watts |
|---|---|---|---|---|
| P010750DSP | Green | 15A | 125V | 1875W |
| P010752DSP | Orange | 15A | 125V | 1875W |

## EXTENSION CORD REEL

- Easily stores cords up to 100'
- Metal standing
- 12-1/2"(H) x 9-3/4"(W) x 7"(D)

| Item # |
|---|
| P011100 |

# INDOOR EXTENSION CORDS

## 3-OUTLET EXTENSION CORDS

- 16/2 SPT-2
- 13A / 125V / 1625W
- 3 Outlets
- Safety cover
- Suitable for stereos, lamps, and other household electronics

| Item # | Length | Gauge | Cord Type | Amps | Voltage | Watts | Color |
|---|---|---|---|---|---|---|---|
| P011120 | 6' | 16/2 | SPT-2 | 13A | 125V | 1625W | White |
| P011122 | 10' | 16/2 | SPT-2 | 13A | 125V | 1625W | White |
| P011125 | 15' | 16/2 | SPT-2 | 13A | 125V | 1625W | White |

## 3-OUTLET INDOOR EXTENSION CORD - ASSORTED COLORS

- Clear ends
- Weather rated from 20° to 60° C (-4° to 140° F)
- Sold in 48 PC display box (12 of each color: pink, green, blue, yellow)

| Item # | Length | Gauge | Cord Type | Amps | Voltage | Watts | Color |
|---|---|---|---|---|---|---|---|
| P010795DSP | 9' | 16/2 | SPT-2 | 13A | 125V | 1625W | Assorted |

## 3-OUTLET INDOOR EXTENSION CORD FOOT SWITCH

- Weather rated from 20° to 60° C (4° to 140° F)
- Sold in 12 PC display box

| Item # | Length | Gauge | Cord Type | Amps | Voltage | Watts | Color |
|---|---|---|---|---|---|---|---|
| P010788DSP | 12' | 16/2 | SPT-2 | 13A | 125V | 1625W | Green |

## AIR CONDITIONER AND APPLIANCE CORDS

- 14/3 SPT-3
- 13A / 125V / 1625W
- 1 Outlet
- Right angle plug
- Flat plug saves space, ideal for outlets behind furniture or appliances while keeping them safely against the wall
- Suitable for lamps, clocks, and small appliances

| Item # | Length | Gauge | Cord Type | Amps | Voltage | Watts | Color |
|---|---|---|---|---|---|---|---|
| P011130 | 3' | 14/3 | SPT-2 | 13A | 125V | 1625W | Grey |
| P011132 | 6' | 14/3 | SPT-2 | 13A | 125V | 1625W | Grey |
| P011135 | 9' | 14/3 | SPT-2 | 13A | 125V | 1625W | Grey |
| P011137 | 12' | 14/3 | SPT-2 | 13A | 125V | 1625W | Grey |

## 3-OUTLET POWER BAR

- Integrated 15A circuit breaker
- Heavy duty ABS housing

| Item # | Length | Gauge | Cord Type | Amps | Voltage | Watts | Color |
|---|---|---|---|---|---|---|---|
| P010770 | 2' | 14/3 | SJT | 15A | 125V | 1625W | White |

## 4-OUTLET POWER BAR WITH 2 USB

- 14/3 SJT
- 15A / 125V / 1875W
- Integrated 15A circuit breaker
- 4 Outlets and 2 USB charging ports (5V/2.1A)
- Lighted on/off switch
- USB Charging ports are perfect for keeping tablets, smart phones, and other rechargeable electronics ready to use
- Ideal for homes, offices, workshops or wherever you need multiple electrical outlets

| Item # | Length | Gauge | Cord Type | Amps | Voltage | Watts | Color |
|---|---|---|---|---|---|---|---|
| P010694 | 3' | 14/3 | SJT | 15A | 125V | 1875W | White |

## 6-OUTLET POWER BAR SURGE PROTECTOR

- Integrated 15A circuit breaker
- Surge protector 450 Joules
- Lighted on/off switch
- Ideal for homes, offices, workshops or wherever you need multiple electrical outlets

| Item # | Length | Gauge | Cord Type | Amps | Voltage | Watts | Color |
|---|---|---|---|---|---|---|---|
| P010772SL | 3' | 14/3 | SJT | 15A | 125V | 1875W | White |

## 8-OUTLET POWER BAR

- Integrated 15A circuit breaker
- Lighted on/off switch
- Ideal for homes, offices, workshops or wherever you need multiple electrical outlets

| Item # | Length | Gauge | Cord Type | Amps | Voltage | Watts | Color |
|---|---|---|---|---|---|---|---|
| P010774 | 2-1/2' | 14/3 | SJT | 15A | 125V | 1875W | White |

## 6-OUTLET POWER WALL TAP

- Block type
- Converts a grounded duplex wall outlet to 6 grounded outlets

| Item # | Amps | Voltage | Watts | Color |
|---|---|---|---|---|
| P010760W | 15A | 125V | 1875W | White |

## 6-OUTLET SWIVEL TAP WITH SURGE PROTECTOR

- 15A / 125V / 1875W
- Integrated 15A circuit breaker
- 6 Surge protected outlets up to 1200 joules
- Swivel design helps you put cords in the right place easily
- Two indicator display lights allow you to see current ground status and surge protection to ensure everything is working properly
- Ideal piece to keep all your home and office electronics organized

| Item # | Amps | Voltage | Watts | Color |
|---|---|---|---|---|
| P010698 | 15A | 125V | 1875W | White |